BERLIN GARDENS LLC

take life outdoors™

2021 FURNITURE COLLECTION

Living Our Values

At Berlin Gardens, our first goal is to bring honor and glory to our creator, God, in everything we do. We do this by manufacturing the highest quality products, delivering our products on time and going beyond your expectations with our customer service.

All of this starts by living by our Core Values of honesty, efficiency, attitude, respect and trust. We not only say this, but we believe it.

We hope our products help you *take life outdoors*™.

– The Yoder Family

LIVING OUR VALUES

The Berlin Gardens Difference

OUR PROCESS

Located in Ohio's Amish country, Berlin Gardens pairs advanced machinery with traditional methods and skills handed down through generations.

SERVICE

Making the customer happy isn't just something else we do – it's the foundation upon which everything else is built.

QUALITY

To us, quality means consistency. To the customer, this means holes line up for easy assembly, all components are hand-routed for exceptional smoothness and little details are not missed.

LEAD TIME

Our lead time is typically shorter than most of our competitors. Even during peak season, we deliver in a timely manner.

DESIGN

From hidden fasteners to sleeker-lined chairs, we're constantly improving our design.

The Best Furniture Uses the Best Materials

POLY LUMBER

At Berlin Gardens, all of our furniture is built using only the highest-grade poly lumber. Made from high-density polyethylene (HDPE) plastic, this durable material is the secret behind manufacturing low-maintenance furniture designed to last decades.

We use two types of poly in our furniture — both produced by leaders in the industry.

PolyTuf™

Manufactured by Tangent, PolyTuf™ recycled plastic lumber has become a mainstay of the furniture industry. Its high strength-to-weight ratio and versatility make it an excellent choice for most poly furniture.

NEW

Seaboard®

VYCOM® Seaboard® HDPE is a denser alternative to PolyTuf™. This premium marine-grade poly (MPG) can be fabricated to create more customized furniture designs with a thinner profile.

See how our premium poly stacks up against wood patio furniture:

BENEFITS	WOOD	POLYTUF™	SEABOARD®
Virtually maintenance-free ownership		●	●
Does not crack or split over time		●	●
UV-stabilized colors that resist fading		●	●
Withstands hot and cold climates without warping		●	●
Smooth, splinter-free surface		●	●
Not damaged by water or salt spray		●	●
Easy-to-clean surface that limits germs and bacterial growth		●	●
Dense and durable		●	●
Thinner profiles for sleeker furniture designs			●
Dimensional lumber for classic designs		●	

PREMIUM HARDWARE

Chrome-Plated Fasteners

Unlike other poly furniture manufacturers, Berlin Gardens only uses chrome-plated stainless steel fasteners. These fasteners resist corrosion better than standard stainless steel — keeping your furniture free from unsightly rust stains.

Aluminum Frames

We use strong, welded aluminum frames to provide long-lasting support under tabletops and thicker furniture components. While our furniture is designed to keep most aluminum supports out of sight, those that are visible are powder coated to maintain an attractive, durable finish.

GO GREEN WITH BERLIN GARDENS

Your Berlin Gardens poly furniture offers more than just a great place to relax with friends and family. It also protects the environment. That's because our poly lumber is manufactured using 95% recycled content.

Here's a look into the recycling process:

1

Polyethylene plastic, commonly used in manufacturing detergent containers, is gathered to be recycled.

2

Recycled plastic is ground, melted and cooled to produce purified plastic pellets, which are tested to maintain the highest quality control standards.

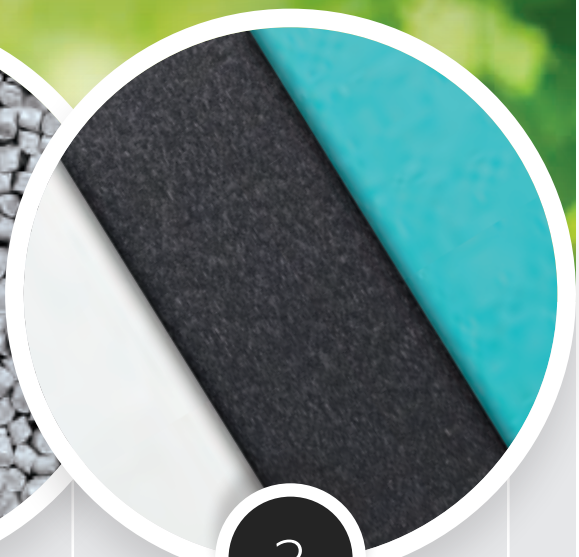

3

Pellets are melted, extruded and shaped into precision-cut poly lumber.

NORDIC ADIRONDACK CHAIRS AND ROUND END TABLES IN MATTE WHITE, MATTE BLACK, CLAY AND GRAPHITE.

Nordic

NEW!

Contemporary style for your outdoor living space.
Made with premium marine-grade VYCOM® Seaboard® poly.

NORDIC ADIRONDACK CHAIR AND ROUND END TABLE IN RED.

NORDIC SOFA AND CLUB CHAIR, RECTANGULAR COFFEE TABLE AND SQUARE END TABLE IN MATTE WHITE. CUSHIONS IN NURTURE CHARCOAL. PILLOWS IN CANVAS NATURAL.

See cushion and poly-color finishes on pages 74-81.

Accessories on pages 64-65.

NORDIC LOVESEAT, ROCKERS AND ROUND END TABLE IN MATTE BLACK. CUSHIONS IN CANVAS GRANITE. PILLOWS IN ESSENTIAL FLAX, CANVAS GRANITE AND EXPAND DOVE.

NORDIC
MAYHEW
CLASSIC TERRACE
COMFO BACK
COZI BACK
BRISTOL
GARDEN MISSION
CASUAL BACK
GARDEN CLASSIC
HARBOR
PAX
HOMESTEAD
DONOMA FIRE PITS & FIRE TABLES
BAR & BUFFET TABLES
ACCESSORIES
PICNIC TABLES & BENCHES
PORCH ROCKERS
PERGOLAS, ARBORS & A-FRAMES
CUSHIONS, UMBRELLAS & FINISHES

NORDIC ADIRONDAK CHAIRS IN CLAY.
PILLOWS IN CANVAS NATURAL.

NORDIC ADIRONDACK CHAIR IN MATTE WHITE.

NORDIC ADIRONDACK CHAIRS AND ROUND END TABLE IN TEAL.

NORDIC CLUB CHAIR
| NCC2924 |
29.25" W X 32" D X 31.75" H
ARM HEIGHT 24"

NORDIC HIGH BACK CLUB CHAIR
| NHCC2934 |
29.25" W X 32" D X 33.75" H
ARM HEIGHT 24"

NORDIC ROCKER
| NR2924 |
29.25" W X 32" D X 31.75" H
ARM HEIGHT 24"

NORDIC LOVESEAT
| NL5224 |
51.5" W X 32" D X 31.75" H
ARM HEIGHT 24"

NORDIC SOFA
| NS7424 |
73.75" W X 32" D X 31.75" H
ARM HEIGHT 24"

NORDIC SQUARE END TABLE
| NSET1819 |
18" W X 18" L X 19.875" H

NORDIC RECTANGULAR COFFEE TABLE
| NRCT4719 |
23.75" W X 47" L X 19" H

NORDIC OTTOMAN
| NO249 |
22.5" W X 23.5" D X 14.313" H

NORDIC ADIRONDACK CHAIR
| NAC2939 |
29.25" W X 33.75" D X 38.75" H
ARM HEIGHT 23"

NORDIC ROUND END TABLE
| NRET1819 |
18" W X 18" D X 19" H

NORDIC FOOTSTOOL
| NAF1721 |
21" W X 17.25" D X 14.5" H

MARINE COLOR FINISHES

RED

CLAY

TEAL

MATTE WHITE

GRAPHITE

MATTE BLACK

MAYHEW LOVESEAT AND CLUB CHAIRS IN BRAZILIAN WALNUT. CUSHIONS IN CANVAS NATURAL WITH CANVAS NAVY CORDING. PILLOWS IN CALM LAUREL AND NURTURE LAUREL. MAYHEW RECTANGULAR COFFEE TABLE AND SQUARE END TABLES IN BRAZILIAN WALNUT.

Mayhew

Clean design. Timeless appeal. Mayhew Collection, a stylish blend of east-coast charm and modern-day durability.

MAYHEW CLUB CHAIR AND END TABLE IN BLACK. CUSHIONS IN CANVAS GINKGO WITH CANVAS GINKGO CORDING. PILLOWS IN FRETWORK PEWTER WITH CANVAS BLACK CORDING.

MAYHEW SECTIONAL PIECES, RECTANGULAR COFFEE TABLE AND END TABLES IN LIGHT GRAY. CUSHIONS IN ECHO SANGRIA WITH CANVAS NAVY CORDING. PILLOWS IN ARRAY DAWN AND CANVAS NAVY.

MAYHEW CHAT CHAIRS IN NAVY BLUE ON WHITE. PILLOWS IN CANVAS NATURAL.

MAYHEW SOFA AND OTTOMAN IN WHITE. CUSHIONS IN DUPIONE DEEP SEA WITH CANVAS NATURAL CORDING. PILLOWS IN CAST SLATE WITH CANVAS NATURAL CORDING.

MAYHEW SLING DINING ARM CHAIRS IN BRAZILIAN WALNUT. SLING IN SAILING SALT. GARDEN CLASSIC 38" ROUND DINING TABLE IN BRAZILIAN WALNUT ON WHITE WITH INTRIGUE FIRE FEATURE.

MAYHEW FOLDING ADIRONDACK CHAIRS IN TROPICAL COLORS ON WHITE. CUSHIONS IN CUSTOM BG STRIPE TROPICAL.

MAYHEW SLING DINING ARM CHAIRS IN WHITE. SLING IN LOGAN OCEAN. GARDEN CLASSIC 38" ROUND DINING TABLE IN LIGHT GRAY ON WHITE WITH INTRIGUE FIRE FEATURE.

See cushion and poly-color finishes on pages 74-81.

Accessories on pages 64-65.

MAYHEW STATIONARY ADIRONDAKS AND CUP HOLDERS IN SEASHELL.

NORDIC
MAYHEW
CLASSIC TERRACE
COMFO BACK
COZI BACK
BRISTOL
GARDEN MISSION
CASUAL BACK
GARDEN CLASSIC
HARBOR
PAX
HOMESTEAD
DONOMA FIRE PITS & FIRE TABLES
BAR & BUFFET TABLES
ACCESSORIES
PICNIC TABLES & BENCHES
PORCH ROCKERS
PERGOLAS, ARBORS & A-FRAMES
CUSHIONS, UMBRELLAS & FINISHES

MAYHEW STATIONARY ADIRONDACK CHAIRS IN WHITE, LIGHT GRAY ON WHITE AND SEASHELL.

MAYHEW SLING DINING SWIVEL ROCKERS IN LIGHT GRAY. SLING IN SAILING SALT.
HARBOR 28" SQUARE TABLE IN HAMMERED STAINLESS TOP ON WHITE.

NEW!

MAYHEW STATIONARY ADIRONDACK CHAIRS AND END TABLE IN WEATHERWOOD. PILLOWS IN RESONATE SANGRIA.

MAYHEW FOLDING ADIRONDACK CHAIRS IN SMOKE GRAY ON WHITE. PILLOWS IN CAST CORAL, RENEW EARTHEN, CALM GRAPHITE, CANVAS NATURAL, AND CANVAS GRANITE.

See cushion and poly-color finishes on pages 74-81.

Accessories on pages 64-65.

NORDIC
MAYHEW
CLASSIC TERRACE
COMFO BACK
COZI BACK
BRISTOL
GARDEN MISSION
CASUAL BACK
GARDEN CLASSIC
HARBOR
PAX
HOMESTEAD
DONOMA FIRE PITS & FIRE TABLES
BAR & BUFFET TABLES
ACCESSORIES
PICNIC TABLES & BENCHES
PORCH ROCKERS
PERGOLAS, ARBORS & A-FRAMES
CUSHIONS, UMBRELLAS & FINISHES

HARBOR COUNTER TABLE IN NATURAL TEAK ON WHITE.
MAYHEW SWIVEL COUNTER CHAIRS IN NATURAL TEAK WITH SAILING SALT SLING.

SECTIONAL ARRANGEMENT OPTIONS

RIGHT ARM CLUB CHAIR

RIGHT ARM LOVESEAT

RIGHT ARM SOFA

CORNER SECTION

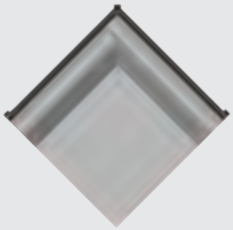

CENTER ARMLESS SECTION

LEFT ARM CLUB CHAIR

LEFT ARM LOVESEAT

LEFT ARM SOFA

RIGHT ARM CLUB

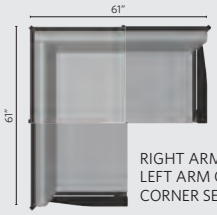

RIGHT ARM CLUB WITH LEFT ARM CLUB AND CORNER SECTION

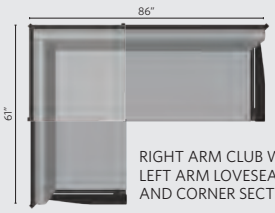

RIGHT ARM CLUB WITH LEFT ARM LOVESEAT AND CORNER SECTION

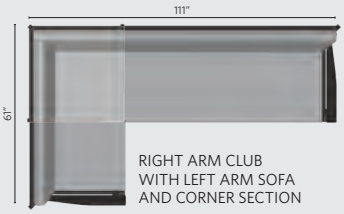

RIGHT ARM CLUB WITH LEFT ARM SOFA AND CORNER SECTION

RIGHT ARM LOVESEAT

RIGHT ARM LOVESEAT WITH LEFT ARM CLUB AND CORNER SECTION

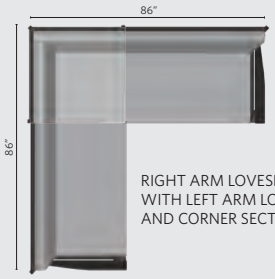

RIGHT ARM LOVESEAT WITH LEFT ARM LOVESEAT AND CORNER SECTION

RIGHT ARM LOVESEAT WITH LEFT ARM SOFA AND CORNER SECTION

RIGHT ARM SOFA

RIGHT ARM SOFA WITH LEFT ARM CLUB AND CORNER SECTION

RIGHT ARM SOFA WITH LEFT ARM LOVESEAT AND CORNER SECTION

RIGHT ARM SOFA WITH LEFT ARM SOFA AND CORNER SECTION

MAYHEW CLUB CHAIR
| MHCC2834 |
28" W X 32" D X 34" H
ARM HEIGHT 23"

MAYHEW LOVESEAT
| MHL5234 |
53" W X 32" D X 34" H
ARM HEIGHT 23"

MAYHEW SOFA
| MHS7834 |
78" W X 32" D X 34" H
ARM HEIGHT 23"

MAYHEW SWIVEL ROCKER
| MHSR3034 |
27" W X 32" D X 35" H
ARM HEIGHT 23"

MAYHEW OTTOMAN
| MHO2611 |
27" W X 26.5" D X 10.5" H
TOTAL HEIGHT 18.5"

MAYHEW SQUARE END TABLE
| MHSET2020 |
20" W X 20" L X 19.5" H

MAYHEW RECTANGULAR COFFEE TABLE
| MHRCT4818 |
23.5" W X 48" L X 18" H

SECTIONAL

MAYHEW CORNER SECTION
| MHCS4747 |
33.5" W X 33.5" D X 34.5" H

SECTIONAL

MAYHEW CENTER ARMLESS SECTION
| MHCAS2334 |
23.5" W X 34" D X 34.5" H

SECTIONAL

MAYHEW RIGHT ARM CLUB CHAIR
| MHRSC2734 |

LEFT ARM CLUB CHAIR
| MHLSC2734 |
27" W X 34" D X 34.5" H
ARM HEIGHT 23"

SECTIONAL

MAYHEW RIGHT ARM LOVESEAT
| MHRSL5134 |

LEFT ARM LOVESEAT
| MHLSL5134 |
52" W X 34" D X 34.5" H
ARM HEIGHT 23"

SECTIONAL

MAYHEW RIGHT ARM SOFA
| MHRSS7734 |

LEFT ARM SOFA
| MHLSS7734 |
77" W X 34" D X 34.5" H
ARM HEIGHT 23"

MAYHEW STATIONARY ADIRONDACK CHAIR
| MHSAC3039 |
31" W X 32" D X 40.5" H
ARM HEIGHT 23.25"

MAYHEW FOLDING ADIRONDACK CHAIR
| MHFAC3039 |
31" W X 30" D X 40" H
ARM HEIGHT 23.25"

MAYHEW CHAT CHAIR
| MHCTC2734 |
27.5" W X 27" D X 34" H
ARM HEIGHT 23"

MAYHEW SLING DINING ARM CHAIR
| MHSDAC2236 |
22.5" W X 24.5" D X 37" H
ARM HEIGHT 26.25"

MAYHEW SLING DINING SWIVEL ROCKER
| MHSSD2235 |
22.75" W X 24.5" D X 36" H
ARM HEIGHT 25.5"

MAYHEW SLING COUNTER ARM CHAIR
| MHSCC2241 |
22.75" W X 28" D X 41.5" H
ARM HEIGHT 31.25"

MAYHEW SLING COUNTER SWIVEL CHAIR
| MHSSC2241 |
22.75" W X 24.5" D X 41.75" H
ARM HEIGHT 31.25"

MAYHEW SLING BAR ARM CHAIR
| MHSBC2245 |
22.75" W X 29.25" D X 45.5" H
ARM HEIGHT 35.25"

MAYHEW SLING BAR SWIVEL CHAIR
| MHSSB2245 |
22.75" W X 24.5" D X 45.75" H
ARM HEIGHT 35.25"

MAYHEW CHAT DINING CHAIR
| MHCDC2639 |
26" W X 25" D X 38.75" H
ARM HEIGHT 26.25"

MAYHEW CHAT SWIVEL ROCKER DINING CHAIR
| MHCSD2638 |
26" W X 25.75" D X 38" H
ARM HEIGHT 25.75"

MAYHEW CHAT COUNTER CHAIR
| MHCCC2644 |
26" W X 29" D X 43.5" H
ARM HEIGHT 31"

MAYHEW CHAT SWIVEL COUNTER CHAIR
| MHCSC2644 |
26" W X 27" D X 43.5" H
ARM HEIGHT 31"

MAYHEW CHAT BAR CHAIR
| MHCBC2647 |
26" W X 29" D X 47.5" H
ARM HEIGHT 35"

MAYHEW CHAT SWIVEL BAR CHAIR
| MHCSB2647 |
26" W X 27" D X 47.5" H
ARM HEIGHT 35"

MAYHEW CHAT XT CHAIR
| MHCXT2651 |
26" W X 29" D X 51" H
ARM HEIGHT 38.5"

MAYHEW SLING FABRICS – GROUP A

AUGUSTINE ALLOY | AUGUSTINE EBONY | AUGUSTINE OYSTER | AUGUSTINE PEWTER | ELEVATION STONE | LOGAN OCEAN | SAILING SALT

MAYHEW CHAT XT SWIVEL CHAIR
| MHCSXT2651 |
26" W X 27" D X 51" H
ARM HEIGHT 38.5"

Classic Terrace

Indoor-quality comfort meets outdoor-quality durability.

CLASSIC TERRACE RIGHT ARM SOFA, CORNER SECTION, LEFT ARM LOVESEAT, SWIVEL ROCKER, END TABLE AND SQUARE COFFEE TABLE IN WHITE. CUSHIONS IN GATEWAY MIST, CAST LAGOON AND CANVAS NATURAL.

CLASSIC TERRACE CLUB SWIVEL ROCKER, CLUB CHAIR, LOVESEAT, COFFEE TABLE AND END TABLES IN LIGHT GRAY. CUSHIONS IN ARRAY DAWN AND ECHO SANGRIA.

CLASSIC TERRACE LOVESEAT SWING WITH VINYL A-FRAME IN WHITE. CUSHIONS IN DEPTH INDIGO. PILLOWS IN DUPIONE CRIMSON AND CANVAS NATURAL.

CLASSIC TERRACE CLUB CHAIR AND END TABLE IN BLACK. CUSHIONS IN CANVAS REGATTA. PILLOW IN FRETWORK PEWTER WITH CANVAS BLACK CORDING.

CLASSIC TERRACE RIGHT ARM SOFA, CORNER SECTION, LEFT ARM LOVESEAT, END TABLE, COFFEE TABLE AND CLUB CHAIR IN WEATHERWOOD. CUSHIONS IN DUPIONE CRIMSON. PILLOWS IN RESONATE SANGRIA.

NEW!

CLASSIC TERRACE HIGH BACK SWIVEL ROCKERS IN WHITE. CUSHIONS IN CANVAS BLACK. PILLOWS IN EXPAND DOVE AND CANVAS NATURAL.

CLASSIC TERRACE CLUB CHAIRS AND END TABLE
IN NATURAL TEAK. CUSHIONS IN CANVAS NATURAL.

See cushion and poly-color finishes on pages 74-81.

Accessories on pages 64-65.

CLASSIC TERRACE LOVESEAT, CLUB CHAIRS, END TABLE AND COFFEE TABLE IN CHOCOLATE BROWN.
CUSHIONS IN CANVAS HEATHER BEIGE AND BRANNON REDWOOD. PILLOWS IN ACCORD II CRIMSON AND CANVAS BLACK.

NORDIC
MAYHEW
CLASSIC TERRACE
COMFO BACK
COZI BACK
BRISTOL
GARDEN MISSION
CASUAL BACK
GARDEN CLASSIC
HARBOR
PAX
HOMESTEAD
DONOMA FIRE PITS & FIRE TABLES
BAR & BUFFET TABLES
ACCESSORIES
PICNIC TABLES & BENCHES
PORCH ROCKERS
PERGOLAS, ARBORS & A-FRAMES
CUSHIONS, UMBRELLAS & FINISHES

CLASSIC TERRACE LOVESEAT
| CTL5734 |
55" W X 33" D X 34.5" H
ARM HEIGHT 23.75"

CLASSIC TERRACE SOFA
| CTS8034 |
80" W X 33" D X 34.5" H
ARM HEIGHT 23.75"

CLASSIC TERRACE CLUB CHAIR
| CTCC3034 |
30" W X 33" D X 34.5" H
ARM HEIGHT 23.75"

CLASSIC TERRACE END TABLE
| CTET2520 |
22.5" W X 23" L X 20" H
TOTAL HEIGHT 20.125"

CLASSIC TERRACE SWIVEL ROCKER
| CTSR3034 |
30" W X 28.5" D X 34.5" H
ARM HEIGHT 25.75"

NEW

CLASSIC TERRACE HIGH BACK SWIVEL ROCKER
| CTHSR3045 |
30.25" W X 35" D X 45" H
ARM HEIGHT 25.75"

CLASSIC TERRACE OTTOMAN
| CTO2511 |
23.5" W X 22" D X 11.5" H
TOTAL HEIGHT 16.25"

CLASSIC TERRACE DINING CHAIR
| CTDC2744 |
26.5" W X 22.5" D X 43.5" H
ARM HEIGHT 26.5"

SECTIONAL

CLASSIC TERRACE RIGHT ARM SECTIONAL SOFA
| CTRSS7934 |
78.5" W X 33" D X 34.5" H
ARM HEIGHT 23.75"

SECTIONAL

CLASSIC TERRACE LEFT ARM SECTIONAL SOFA
| CTLSS7934 |
78.5" W X 33" D X 34.5" H
ARM HEIGHT 23.75"

CLASSIC TERRACE COFFEE TABLE
| CTCT4818 |
22.5" W X 48" L X 23" H
TOTAL HEIGHT 18.25"

SECTIONAL

CLASSIC TERRACE RIGHT ARM SECTIONAL LOVESEAT
| CTRSL5334 |
53.5" W X 33" D X 34.5" H
ARM HEIGHT 23.75"

SECTIONAL

CLASSIC TERRACE LEFT ARM SECTIONAL LOVESEAT
| CTLSL5334 |
53.5" W X 33" D X 34.5" H
ARM HEIGHT 23.75"

SECTIONAL

CLASSIC TERRACE CORNER SECTION
| CTCS5742 |
57" W X 33" D X 34.5" H

CLASSIC TERRACE SQUARE COFFEE TABLE
| CTSCT4545 |
45" W X 45" L X 18.5" H
TOTAL HEIGHT 18.5"

SECTIONAL

CLASSIC TERRACE RIGHT/LEFT ARM SECTIONAL CLUB CHAIR
| CTRSC2934 | CTLSC2934 |
28.25" W X 33" D X 34" H
ARM HEIGHT 23.75"

SECTIONAL

CLASSIC TERRACE CENTER ARMLESS SECTION
| CTCAS2434 |
24" W X 33" D X 34.5" H

CLASSIC TERRACE LOVESEAT SWING
| CTLSW5727 |
58" W X 32" D X 27" H

SECTIONAL ARRANGEMENT OPTIONS

RIGHT ARM
CLUB CHAIR

RIGHT ARM
LOVESEAT

RIGHT ARM
SOFA

CORNER SECTION

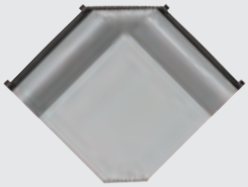

CENTER ARMLESS SECTION

LEFT ARM
CLUB CHAIR

LEFT ARM
LOVESEAT

LEFT ARM
SOFA

RIGHT ARM CLUB

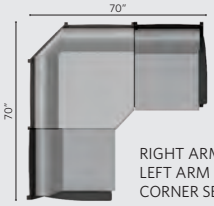

RIGHT ARM CLUB WITH
LEFT ARM CLUB AND
CORNER SECTION

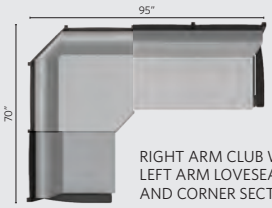

RIGHT ARM CLUB WITH
LEFT ARM LOVESEAT
AND CORNER SECTION

RIGHT ARM CLUB
WITH LEFT ARM SOFA
AND CORNER SECTION

RIGHT ARM LOVESEAT

RIGHT ARM LOVESEAT
WITH LEFT ARM CLUB
AND CORNER SECTION

RIGHT ARM LOVESEAT
WITH LEFT ARM LOVESEAT
AND CORNER SECTION

RIGHT ARM LOVESEAT
WITH LEFT ARM SOFA
AND CORNER SECTION

RIGHT ARM SOFA

RIGHT ARM SOFA
WITH LEFT ARM CLUB
AND CORNER SECTION

RIGHT ARM SOFA WITH
LEFT ARM LOVESEAT
AND CORNER SECTION

RIGHT ARM SOFA
WITH LEFT ARM SOFA
AND CORNER SECTION

NEW COLOR

COMFO BACK SINGLE GLIDERS AND GLIDING SETTEE TABLE IN COASTAL GRAY ON WHITE. WHITE UMBRELLA POLE WITH TOP IN CANVAS AIR BLUE. PILLOWS IN CANVAS GRANITE.

Comfo Back

That classic Adirondack look with comfort you don't expect. You'll notice the difference of our contoured, higher back.

COMFO BACK STATIONARY ADIRONDACK CHAIRS, CUP HOLDER AND RECTANGULAR END TABLE IN BRAZILIAN WALNUT ON BLACK. PILLOWS IN DUPIONE CRIMSON.

See cushion and poly-color finishes on pages 74-81.

Accessories on pages 64-65.

COMFO BACK FOLDING ADIRONDAKS IN TROPICAL COLORS.

NORDIC
MAYHEW
CLASSIC TERRACE
COMFO BACK
COZI BACK
BRISTOL
GARDEN MISSION
CASUAL BACK
GARDEN CLASSIC
HARBOR
PAX
HOMESTEAD
DONOMA FIRE PITS & FIRE TABLES
BAR & BUFFET TABLES
ACCESSORIES
PICNIC TABLES & BENCHES
PORCH ROCKERS
PERGOLAS, ARBORS & A-FRAMES
CUSHIONS, UMBRELLAS & FINISHES

COMFO BACK THREE SEAT GLIDER WITH CONSOLE, SINGLE GLIDER, SWIVEL GLIDER, RECTANGULAR END TABLE AND RECTANGULAR COFFEE TABLE IN LIGHT GRAY ON WHITE.

COMFO BACK ADIRONDACK CHAIRS IN LIGHT GRAY ON BLACK. PILLOWS IN CANVAS BLACK AND CANVAS GLACIER.

FOLDING CENTER CONSOLE TABLE.

NECK PILLOW IN REFINE EMBER.

COMFO BACK COUNTER CHAIRS WITH TETE-A-TETE IN BLACK. NECK PILLOWS IN REFINE EMBER. BRONZE UMBRELLA WITH 45" EXTENSION POLE WITH TOP IN CANVAS JOCKEY RED.

COMFO BACK FOLDING ADIRONDACK CHAIR IN SEASHELL.

Natural Finishes

NORDIC
MAYHEW
CLASSIC TERRACE
COMFO BACK
COZI BACK
BRISTOL
GARDEN MISSION
CASUAL BACK
GARDEN CLASSIC
HARBOR
PAX
HOMESTEAD
DONOMA FIRE PITS & FIRE TABLES
BAR & BUFFET TABLES
ACCESSORIES
PICNIC TABLES & BENCHES
PORCH ROCKERS
PERGOLAS, ARBORS & A-FRAMES
CUSHIONS, UMBRELLAS & FINISHES

Natural Finishes

GARDEN CLASSIC 44" X 72" RECTANGULAR TABLE (COUNTER HEIGHT), 66" DINING BENCH (COUNTER HEIGHT) AND COMFO BACK COUNTER SWIVEL CHAIRS IN BRAZILIAN WALNUT ON WHITE.

COMFO BACK ADIRONDACK CHAIR IN ANTIQUE MAHOGANY ON WHITE.

Natural Finishes

COMFO BACK BAR CHAIRS AND ROUND END TABLE (BAR HEIGHT) IN SEASHELL ON CHOCOLATE BROWN.

COMFO BACK CHAISE LOUNGE CHAIRS WITH RECTANGULAR END TABLE IN WHITE. SEAT AND BACK CUSHIONS IN SPECTRUM DENIM.

COMFO BACK SWIVEL GLIDERS AND RECTANGULAR END TABLE IN CHOCOLATE BROWN. CUSHIONS IN CANVAS HEATHER BEIGE. UMBRELLA WITH BRONZE POLE WITH TOP IN CANVAS JOCKEY RED.

NORDIC
MAYHEW
CLASSIC TERRACE
COMFO BACK
COZI BACK
BRISTOL
GARDEN MISSION
CASUAL BACK
GARDEN CLASSIC
HARBOR
PAX
HOMESTEAD
DONOMA FIRE PITS & FIRE TABLES
BAR & BUFFET TABLES
ACCESSORIES
PICNIC TABLES & BENCHES
PORCH ROCKERS
PERGOLAS, ARBORS & A-FRAMES
CUSHIONS, UMBRELLAS & FINISHES

See cushion and poly-color finishes on pages 74-81.
Accessories on pages 64-65.

COMFO BACK FOLDING ADIRONDAKS IN TROPICAL COLORS.

COMFO BACK ADIRONDACK CHAIR
| PATC2400 |
31.5" W X 32.5" D X 38.5" H
ARM HEIGHT 24"

COMFO BACK FOLDING ADIRONDACK CHAIR
| PFAC3240 |
31" W X 33" D X 38.5" H
ARM HEIGHT 24"

COMFO BACK DECK CHAIR
| PCTC2400 |
27" W X 29" D X 46" H
ARM HEIGHT 26.25"

COMFO BACK ROCKER
| PCTR2400 |
27" W X 36" D X 45.5" H
ARM HEIGHT 27"

COMFO BACK SWIVEL ROCKER DINING CHAIR
| ESDC2127 |
27.5" W X 27" D X 40" H
ARM HEIGHT 26"

COMFO BACK SWIVEL COUNTER CHAIR
| ESCC2131 |
27.5" W X 27" D X 45" H
ARM HEIGHT 31"

COMFO BACK SWIVEL BAR CHAIR
| ESBC2135 |
27.5" W X 27" D X 50" H
ARM HEIGHT 35"

COMFO BACK SWIVEL XT CHAIR
| ESXTC2139 |
27.5" W X 27" D X 53" H
ARM HEIGHT 38.25"

COMFO BACK SINGLE GLIDER
| PCTG2400 |
26.5" W X 30" D X 44.5" H
ARM HEIGHT 25"

COMFO BACK SWIVEL GLIDER
| PCSG2644 |
26.5" W X 31" D X 46" H
ARM HEIGHT 26"

COMFO BACK SINGLE COUNTER GLIDER
| PCCG2400 |
26.5" W X 36.5" D X 52" H
ARM HEIGHT 31.5"

COMFO BACK DOUBLE COUNTER GLIDER
| PCCG4800 |
51.5" W X 36.5" D X 52" H
ARM HEIGHT 31.5"

COMFO BACK DINING CHAIR
| PEDC2127 |
27.5" W X 24.5" D X 42" H
ARM HEIGHT 26.5"

COMFO BACK COUNTER CHAIR
| PECC2131 |
27.5" W X 29" D X 45.5" H
ARM HEIGHT 31"

COMFO BACK BAR CHAIR
| PEBC2135 |
27.5" W X 29" D X 49.5" H
ARM HEIGHT 35"

COMFO BACK XT CHAIR
| PEXTC2139 |
27.5" W X 29" D X 53" H
ARM HEIGHT 38.5"

COMFO BACK CHAISE LOUNGE
| PCCL7400 |
28" W X 71.5" D X 43" H
ARM HEIGHT 24"

COMFO BACK DOUBLE SWING
| PCTS4800SS | STAINLESS STEEL CHAINS |
| PCTS4800ZC | ZINC CHAINS |
51" W X 29.5" D X 35" H

COMFO BACK THREE SEAT SWING WITH CONSOLE
| PCTS6000SS | STAINLESS STEEL CHAINS |
| PCTS6000ZC | ZINC CHAINS |
63.5" W X 29.5" D X 35" H

COMFO BACK LOVESEAT
| PCLS4800 |
51" W X 30.5" D X 46" H
ARM HEIGHT 27"

COMFO BACK DOUBLE GLIDER
| PCTG4800 |
51" W X 30" D X 44.5" H
ARM HEIGHT 25"

COMFO BACK THREE SEAT GLIDER WITH CONSOLE
| PCTG6000 |
63.5" W X 30" D X 44.5" H
ARM HEIGHT 25"

COZI BACK COUNTER CHAIRS WITH TETE-A-TETE IN KIWI GREEN.
BRONZE UMBRELLA WITH 38" EXTENSION POLE WITH TOP IN CANVAS ARUBA.

Cozi Back

A uniquely sculpted back sets it apart. And we call it "Cozi" for a reason – you'll want to stay awhile.

COZI BACK COUNTER CHAIRS AND GARDEN CLASSIC 28" SQUARE TABLE (COUNTER HEIGHT) IN ARUBA BLUE ON WHITE.

See cushion and poly-color finishes on pages 74-81.

Accessories on pages 64-65.

COZI BACK DINING CHAIR WITH TETE-A-TETE IN MANGO ORANGE.

COZI BACK DOUBLE SWING IN WHITE.
PILLOWS IN CAST SLATE AND MEANDER LILAC.

COZI BACK DINING CHAIR
| PZDC2127 |
27.5" W X 24" D X 42" H
ARM HEIGHT 26.5"

COZI BACK COUNTER CHAIR
| PZCC2131 |
27.5" W X 29" D X 45.5" H
ARM HEIGHT 31.5"

COZI BACK BAR CHAIR
| PZBC2135 |
27.5" W X 29" D X 50" H
ARM HEIGHT 35"

COZI BACK XT CHAIR
| PZXTC2139 |
27.5" W X 29" D X 52.5" H
ARM HEIGHT 38.5"

COZI BACK SWIVEL ROCKER DINING CHAIR
| ZSDC2127 |
27.5" W X 27" D X 41" H
ARM HEIGHT 25.5"

COZI BACK SINGLE GLIDER
| PZTG2400 |
26.5" W X 28.5" D X 39" H
ARM HEIGHT 25"

COZI BACK SWIVEL GLIDER
| PZSG2638 |
26.5" W X 31.5" D X 40.5" H
ARM HEIGHT 26"

COZI BACK SWIVEL COUNTER CHAIR
| ZSCC2131 |
27.5" W X 27" D X 45.5" H
ARM HEIGHT 31.5"

COZI BACK SWIVEL BAR CHAIR
| ZSBC2135 |
27.5" W X 27" D X 50" H
ARM HEIGHT 35"

COZI BACK SWIVEL XT CHAIR
| ZSXTC2139 |
27.5" W X 27.5" D X 52.5" H
ARM HEIGHT 38.5"

COZI BACK SINGLE COUNTER GLIDER
| PZCG2400 |
26.5" W X 34.5" D X 46" H
ARM HEIGHT 31.5"

COZI BACK DOUBLE COUNTER GLIDER
| PZCG4800 |
51.5" W X 34.5" D X 46" H
ARM HEIGHT 31.5"

COZI BACK DOUBLE SWING
| PZTS4800SS | STAINLESS STEEL CHAINS |
| PZTS4800ZC | ZINC CHAINS |
51" W X 28" D X 28.5" H

COZI BACK THREE SEAT SWING WITH CONSOLE
| PZTS6000SS | STAINLESS STEEL CHAINS |
| PZTS6000ZC | ZINC CHAINS |
63.5" W X 28" D X 28.5" H

COZI BACK THREE SEAT GLIDER WITH CONSOLE
| PZTG6000 |
63.5" W X 30" D X 39" H
ARM HEIGHT 25"

COZI BACK DOUBLE GLIDER
| PZTG4800 |
51" W X 30" D X 39" H
ARM HEIGHT 25"

COZI BACK LOVESEAT
| PZLS4800 |
51" W X 31" D X 40" H
ARM HEIGHT 27"

Natural Finishes

BRISTOL BAR CHAIRS, SADDLE BAR STOOLS AND OUTDOOR ISLAND IN COASTAL GRAY.

Bristol

NEW!

The perfect combination of style and comfort.

BRISTOL DINING CHAIR
| BDC2037 |
19.875" W X 24.75" D X 36.5" H

BRISTOL SWIVEL ROCKER DINING CHAIR
| BSRDC2036 |
25.5" W X 24.75" D X 35.5" H
ARM HEIGHT 26"

BRISTOL COUNTER CHAIR
| BCC2041 |
19.875" W X 27.75" D X 41.25" H

BRISTOL SWIVEL COUNTER CHAIR
| BSCC2041 |
25.5" W X 24.75" D X 41.25" H
ARM HEIGHT 31"

BRISTOL BAR CHAIR
| BBC2045 |
19.875" W X 27.75" D X 45.25" H

BRISTOL SWIVEL BAR CHAIR
| BSBC2045 |
25.5" W X 24.75" D X 45.25" H
ARM HEIGHT 35"

BRISTOL XT CHAIR
| BXTC2049 |
19.875" W X 27.75" D X 48.75" H

BRISTOL SWIVEL XT CHAIR
| BSXTC2049 |
25.5" W X 24.75" D X 48.75" H
ARM HEIGHT 38.5"

BRISTOL ARM KIT
| BAK1022 |
25.5" W X 21.5" D X 10.125" H

BRISTOL DINING CHAIRS AND GARDEN CLASSIC 48" ROUND TABLE IN LIGHT GRAY ON BLACK. PILLOWS IN CANVAS GINKGO AND CANVAS NAVY.

GARDEN MISSION DINING CHAIRS AND GARDEN CLASSIC 44" X 64" OBLONG TABLE (DINING HEIGHT) IN LIGHT GRAY. SEAT CUSHIONS IN MEANDER LILAC.

Garden Mission

Mortise and tenon construction makes for an elegant presentation. These chairs pair perfectly with our tables.

GARDEN MISSION DINING CHAIR
| GMDC0018 |
18" W X 22" D X 39" H

GARDEN MISSION COUNTER CHAIR
| GMCC0023 |
18" W X 23" D X 44" H

GARDEN MISSION BAR CHAIR
| GMBC0027 |
18" W X 23" D X 47.5" H

See cushion and poly-color finishes on pages 74-81.
Accessories on pages 64-65.

GARDEN MISSION BAR CHAIRS WITH ARM KITS AND GARDEN CLASSIC 28" SQUARE TABLE (BAR HEIGHT) IN ARUBA BLUE. CUSHIONS IN CANVAS NATURAL.

GARDEN MISSION XT CHAIR
| GMXTC0030 |
18" W X 24" D X 51" H

GARDEN MISSION ARM KITS
| GMCA0019 |
FOR DINING, COUNTER AND BAR CHAIRS
DINING ARM HEIGHT 26.5"
COUNTER ARM HEIGHT 32.5"
BAR ARM HEIGHT 35.5"

WHITE A-FRAME WITH ROOF WITH NAVY BLUE CASUAL BACK DOUBLE SWING.

Casual Back

Lumbar support for poolside chairs and porch swings.
Enjoy the view longer in seating designed to keep you comfortable.

CASUAL BACK CHAISE LOUNGES WITH CUPHOLDERS AND RECTANGULAR END TABLE IN CHOCOLATE BROWN ON BLACK.

See cushion and poly-color finishes on pages 74-81.
Accessories on pages 64-65.

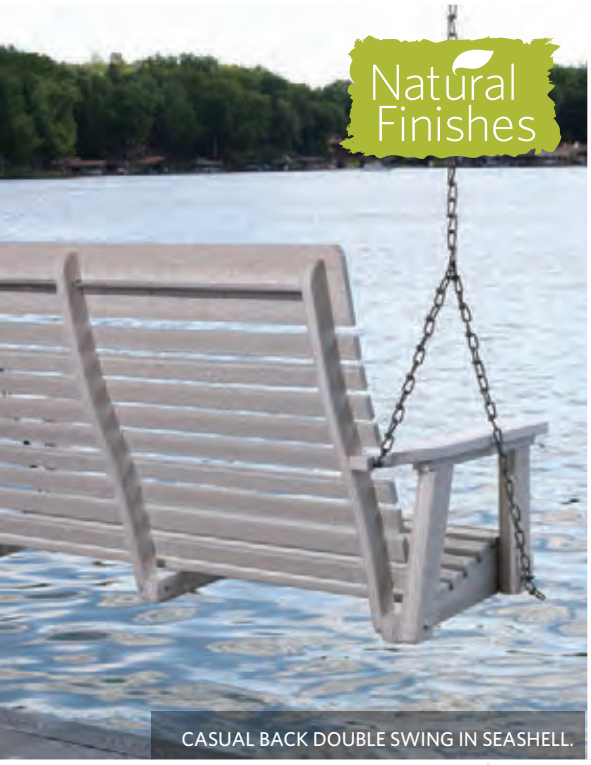

CASUAL BACK DOUBLE SWING IN SEASHELL.

CASUAL BACK CHAISE LOUNGES IN DRIFTWOOD GRAY. PILLOWS IN MIDORI BERMUDA AND DUPIONE DEEP SEA.

WHEELS STANDARD
LAYS FLAT

CASUAL BACK CHAISE LOUNGE
| PLCL7400 |
27.5" W X 71.5" D X 41" H
ARM HEIGHT 24"

CASUAL BACK DOUBLE SWING
| PLTS4800SS | STAINLESS STEEL CHAINS |
| PLTS4800ZC | ZINC CHAINS |
52" W X 27.5" D X 28" H

CASUAL BACK THREE SEAT SWING
| PLTS6000SS | STAINLESS STEEL CHAINS |
| PLTS6000ZC | ZINC CHAINS |
64" W X 27.5" D X 28" H

GARDEN CLASSIC 44" X 72" RECTANGULAR FIRE TABLE (DINING HEIGHT), COMFO DINING CHAIRS, COMFO SWIVEL ROCKER DINING CHAIRS AND COMFO FOLDING ADIRONDACK CHAIRS IN ANTIQUE MAHOGANY ON BLACK.

Garden Classic

Outdoor dining at its best. Pair the seating of your choice with these classic tables.

COMFO BACK SWIVEL COUNTER CHAIRS AND COMFO BACK COUNTER CHAIRS WITH GARDEN CLASSIC 44" X 72" RECTANGULAR TABLE (COUNTER HEIGHT) IN ANTIQUE MAHOGANY ON WHITE.

GARDEN CLASSIC 44″ SQUARE TABLE (DINING HEIGHT) WITH CLASSIC TERRACE DINING CHAIRS IN DRIFTWOOD GRAY ON WHITE. SEAT CUSHIONS IN HYBRID SKY.

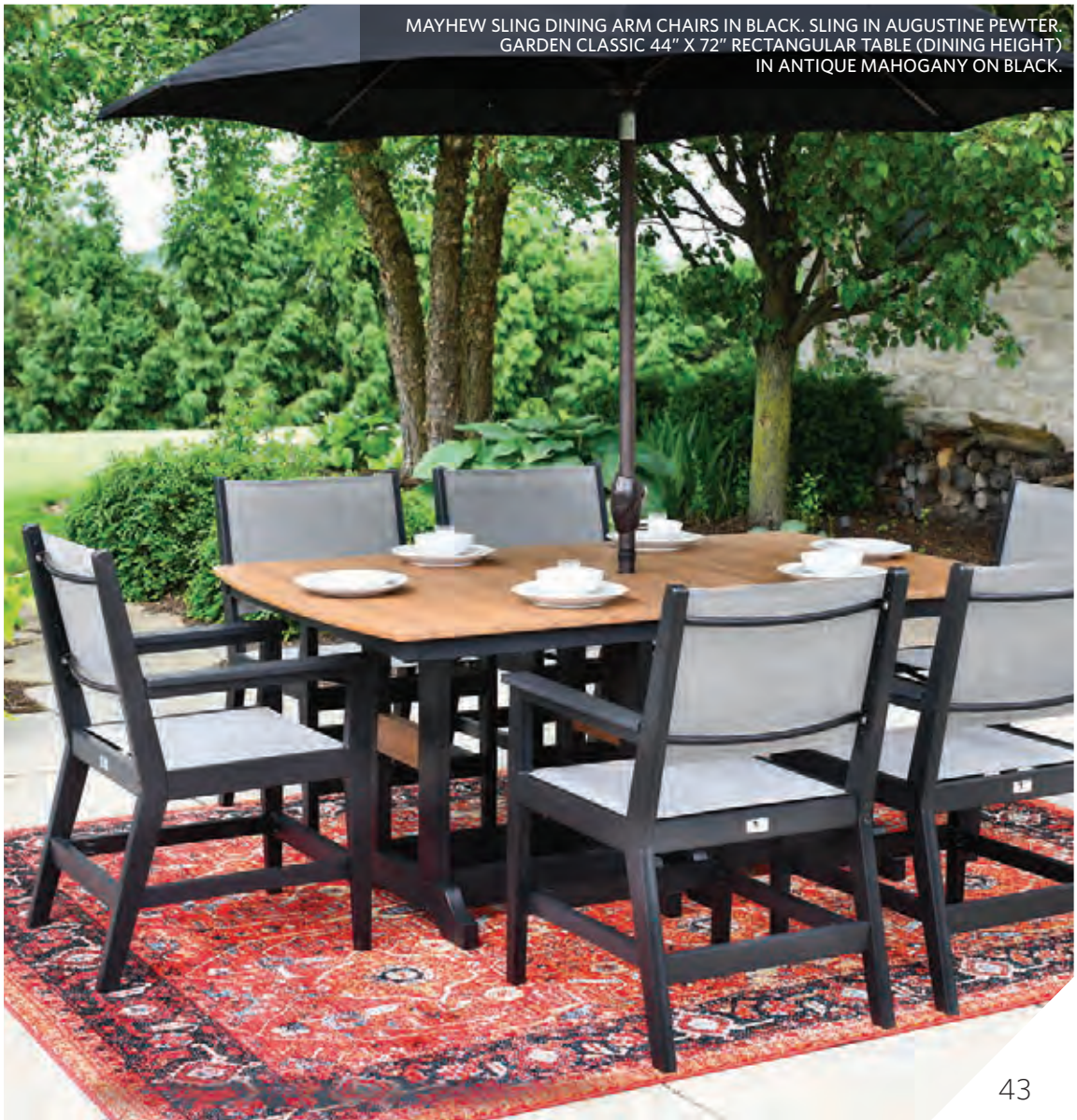

MAYHEW SLING DINING ARM CHAIRS IN BLACK. SLING IN AUGUSTINE PEWTER. GARDEN CLASSIC 44″ X 72″ RECTANGULAR TABLE (DINING HEIGHT) IN ANTIQUE MAHOGANY ON BLACK.

GARDEN CLASSIC 48" ROUND TABLE (BAR HEIGHT) WITH INTRIGUE FIRE FEATURE AND COMFO BACK BAR CHAIRS IN LIGHT GRAY. PILLOWS IN CANVAS TRUE BLUE AND CANVAS NATURAL.

HAMMERED STAINLESS FINISH.

GARDEN CLASSIC 44" X 64" OBLONG TABLE (DINING HEIGHT) IN NAVY BLUE ON LIGHT GRAY WITH MAYHEW SLING DINING ARM CHAIRS IN LIGHT GRAY. SLING IN LOGAN OCEAN.

See cushion and poly-color finishes on pages 74-81.

Accessories on pages 64-65.

Natural Finishes

GARDEN CLASSIC 44" X 72" RECTANGULAR TABLE (COUNTER HEIGHT) WITH WHITE UMBRELLA POLE WITH TOP IN CAST LAGOON. GARDEN CLASSIC 66" DINING BENCH (COUNTER HEIGHT) AND COMFO BACK COUNTER SWIVEL CHAIRS IN BRAZILIAN WALNUT ON WHITE. BENCH CUSHION IN FOSTER SURFSIDE.

NORDIC
MAYHEW
CLASSIC TERRACE
COMFO BACK
COZI BACK
BRISTOL
GARDEN MISSION
CASUAL BACK
GARDEN CLASSIC
HARBOR
PAX
HOMESTEAD
DONOMA FIRE PITS & FIRE TABLES
BAR & BUFFET TABLES
ACCESSORIES
PICNIC TABLES & BENCHES
PORCH ROCKERS
PERGOLAS, ARBORS & A-FRAMES
CUSHIONS, UMBRELLAS & FINISHES

GARDEN CLASSIC 48" ROUND TABLE (BAR HEIGHT) WITH INTRIGUE FIRE FEATURE AND COMFO BACK BAR CHAIRS IN LIGHT GRAY. PILLOWS IN CANVAS NATURAL AND TRUE BLUE.

GARDEN CLASSIC 28" SQUARE TABLE
DINING HEIGHT | GCT0028D |
NEW! HAMMERED FINISH | GCHF0028D |
28" SQUARE X 30.375" H

COUNTER HEIGHT | GCT0028C |
NEW! HAMMERED FINISH | GCHF0028C |
28" SQUARE X 35.625" H

BAR HEIGHT | GCT0028B |
NEW! HAMMERED FINISH | GCHF0028B |
28" SQUARE X 38.875" H

GARDEN CLASSIC 33" SQUARE TABLE
DINING HEIGHT | GCST0033D |
NEW! HAMMERED FINISH | GCHF0033D |
33" SQUARE X 30.375" H

COUNTER HEIGHT | GCST0033C |
NEW! HAMMERED FINISH | GCHF0033C |
33" SQUARE X 35.625" H

BAR HEIGHT | GCST0033B |
NEW! HAMMERED FINISH | GCHF0033B |
33" SQUARE X 38.875" H

GARDEN CLASSIC 44" SQUARE TABLE
DINING HEIGHT | GCLT0044D |
NEW! HAMMERED FINISH | GCHF0044D |
44" SQUARE X 30.375" H

COUNTER HEIGHT | GCLT0044C |
NEW! HAMMERED FINISH | GCHF0044C |
44" SQUARE X 35.625" H

BAR HEIGHT | GCLT0044B |
NEW! HAMMERED FINISH | GCHF0044B |
44" SQUARE X 38.875" H

GARDEN CLASSIC 38" ROUND TABLE
DINING HEIGHT | GCRT0038D |
NEW! HAMMERED FINISH | GCHF0038D |
38" ROUND X 30.375" H

COUNTER HEIGHT | GCRT0038C |
NEW! HAMMERED FINISH | GCHF0038C |
38" ROUND X 35.625" H

BAR HEIGHT | GCRT0038B |
NEW! HAMMERED FINISH | GCHF0038B |
38" ROUND X 38.875" H

GARDEN CLASSIC 48" ROUND TABLE
DINING HEIGHT | GCDT0048D |
NEW! HAMMERED FINISH | GCHF0048D |
48" ROUND X 30.375" H

COUNTER HEIGHT | GCDT0048C |
NEW! HAMMERED FINISH | GCHF0048C |
48" ROUND X 35.625" H

BAR HEIGHT | GCDT0048B |
NEW! HAMMERED FINISH | GCHF0048B |
48" ROUND X 38.875" H

GARDEN CLASSIC 60" ROUND TABLE
DINING HEIGHT | GCT0060D |
60" ROUND X 30.5" H

COUNTER HEIGHT | GCT0060C |
60" ROUND X 35.5" H

BAR HEIGHT | GCT0060B |
60" ROUND X 39" H

GARDEN CLASSIC 44" X 64" OBLONG TABLE
DINING HEIGHT | GCST4464D |
NEW! HAMMERED FINISH | GCHF4464D |
44" W X 64" L X 30.375" H

COUNTER HEIGHT | GCST4464C |
NEW! HAMMERED FINISH | GCHF4464C |
44" W X 64" L X 35.625" H

BAR HEIGHT | GCST4464B |
NEW! HAMMERED FINISH | GCHF4464B |
44" W X 64" L X 38.875" H

ALUMINUM FRAMES FOR ADDED STRENGTH AND DURABILITY.

UMBRELLA HOLE WITH MATCHING PLUG ON TABLE TOP.

UMBRELLA HOLE ON BASE WITH KNOBS FOR EASY TIGHTENING.

GARDEN CLASSIC 48" ROUND TABLE (COUNTER HEIGHT) WITH COMFO BACK COUNTER CHAIRS IN SEASHELL.

GARDEN CLASSIC 33" X 66" RECTANGULAR TABLE
DINING HEIGHT | GCRT3366D |
NEW! HAMMERED FINISH | GCHF3366D |
33" W X 66" L X 30.375" H

COUNTER HEIGHT | GCRT3366C |
NEW! HAMMERED FINISH | GCHF3366C |
33" W X 66" L X 35.625" H

BAR HEIGHT | GCRT3366B |
NEW! HAMMERED FINISH | GCHF3366B |
33" W X 66" L X 38.875" H

GARDEN CLASSIC 44" X 72" RECTANGULAR TABLE
DINING HEIGHT | GCIT4472D |
NEW! HAMMERED FINISH | GCHF4472D |
44" W X 72" L X 30.375" H

COUNTER HEIGHT | GCIT4472C |
NEW! HAMMERED FINISH | GCHF4472C |
44" W X 72" L X 35.625" H

BAR HEIGHT | GCIT4472B |
NEW! HAMMERED FINISH | GCHF4472B |
44" W X 72" L X 38.875" H

GARDEN CLASSIC 44" X 72" RECTANGULAR FIRE TABLE 90,000 BTUS
DINING HEIGHT | GCFT4472D |
NEW! HAMMERED FINISH | GHFT4472D |
44" W X 72" L X 30.375" H

COUNTER HEIGHT | GCFT4472C |
NEW! HAMMERED FINISH | GHFT4472C |
44" W X 72" L X 35.625" H

BAR HEIGHT | GCFT4472B |
NEW! HAMMERED FINISH | GHFT4472B |
44" W X 72" L X 38.875" H

GARDEN CLASSIC 66" DINING BENCH
DINING HEIGHT | GCDB6618 |
12.5" W X 66" L X 18" H
COUNTER HEIGHT | GCCB6623 |
12.5" W X 66" L X 23" H

GARDEN CLASSIC 44" X 96" RECTANGULAR TABLE
DINING HEIGHT | GCOT4496D |
NEW! HAMMERED FINISH | GCHF4496D | 44" W X 96" L X 30.375" H

COUNTER HEIGHT | GCOT4496C |
NEW! HAMMERED FINISH | GCHF4496C | 44" W X 96" L X 35.625" H

BAR HEIGHT | GCOT4496B |
NEW! HAMMERED FINISH | GCHF4496B | 44" W X 96" L X 38.875" H

GARDEN CLASSIC RECTANGULAR FIRE TABLE 44" X 96" 90,000 BTUS
DINING HEIGHT | GCFT4496D |
NEW! HAMMERED FINISH | GHFT4496D | 44" W X 96" L X 30.375" H

COUNTER HEIGHT | GCFT4496C |
NEW! HAMMERED FINISH | GHFT4496C | 44" W X 96" L X 35.625" H

BAR HEIGHT | GCFT4496B |
NEW! HAMMERED FINISH | GHFT4496B | 44" W X 96" L X 38.875" H

GARDEN CLASSIC 44" DINING BENCH
DINING HEIGHT | GCDB4418 |
12.5" W X 44" L X 18" H
COUNTER HEIGHT | GCCB4423 |
12.5" W X 44" L X 23" H

Harbor

NEW!

Gather around a Harbor table and experience outdoor dining at its finest.

HARBOR 33" X 66" RECTANGULAR COUNTER TABLE IN NATURAL TEAK ON WHITE. MAYHEW SLING COUNTER ARM CHAIRS AND COUNTER SWIVEL CHAIRS IN NATURAL TEAK. SLING IN SAILING SALT.

HARBOR 44" X 72" RECTANGULAR DINING TABLE IN SEASHELL WITH BRONZE HAMMERED TOP. MAYHEW CHAT DINING AND CHAT SWIVEL ROCKER DINING CHAIRS IN SEASHELL. PILLOW IN CAST CORAL.

HARBOR 44" X 72" RECTANGULAR DINING TABLE IN SEASHELL WITH BRONZE HAMMERED TOP. MAYHEW CHAT DINING AND CHAT SWIVEL ROCKER DINING CHAIRS IN SEASHELL.

See cushion and poly-color finishes on pages 74-81.

Accessories on pages 64-65.

HARBOR 33" X 66" RECTANGULAR COUNTER TABLE IN NATURAL TEAK ON WHITE. MAYHEW SLING COUNTER ARM CHAIRS IN NATURAL TEAK. SLING IN SAILING SALT.

HAMMERED BRONZE FINISH.

HARBOR 33" X 66" RECTANGULAR COUNTER TABLE IN NATURAL TEAK ON WHITE. MAYHEW SLING COUNTER ARM CHAIRS AND COUNTER SWIVEL CHAIRS IN NATURAL TEAK. SLING IN SAILING SALT.

HARBOR 44″ X 72″ RECTANGULAR COUNTER TABLE IN SEASHELL WITH BRONZE HAMMERED TOP. MAYHEW CHAT DINING CHAIRS IN SEASHELL.

HARBOR 28″ SQUARE TABLE
DINING HEIGHT | HST0028D |
NEW! HAMMERED FINISH | HHFT0028D |
28″ SQUARE X 30.375″ H

COUNTER HEIGHT | HST0028C |
NEW! HAMMERED FINISH | HHFT0028C |
28″ SQUARE X 35.625″ H

BAR HEIGHT | HST0028B |
NEW! HAMMERED FINISH | HHFT0028B |
28″ SQUARE X 38.875″ H

HARBOR 33″ SQUARE TABLE
DINING HEIGHT | HST0033D |
NEW! HAMMERED FINISH | HHFT0033D |
33″ SQUARE X 30.375″ H

COUNTER HEIGHT | HST0033C |
NEW! HAMMERED FINISH | HHFT0033C |
33″ SQUARE X 35.625″ H

BAR HEIGHT | HST0033B |
NEW! HAMMERED FINISH | HHFT0033B |
33″ SQUARE X 38.875″ H

HARBOR 44″ SQUARE TABLE
DINING HEIGHT | HST0044D |
NEW! HAMMERED FINISH | HHFT0044D |
44″ SQUARE X 30.375″ H

COUNTER HEIGHT | HST0044C |
NEW! HAMMERED FINISH | HHFT0044C |
44″ SQUARE X 35.625″ H

BAR HEIGHT | HST0044B |
NEW! HAMMERED FINISH | HHFT0044B |
44″ SQUARE X 38.875″ H

HARBOR 38″ ROUND TABLE
DINING HEIGHT | HRT0038D |
NEW! HAMMERED FINISH | HHFT0038D |
38″ ROUND X 30.375″ H

COUNTER HEIGHT | HRT0038C |
NEW! HAMMERED FINISH | HHFT0038C |
38″ ROUND X 35.625″ H

BAR HEIGHT | HRT0038B |
NEW! HAMMERED FINISH | HHFT0038B |
38″ ROUND X 38.875″ H

HARBOR 60″ ROUND TABLE
DINING HEIGHT | HRT0060D |
60″ ROUND X 30.375″ H

COUNTER HEIGHT | HRT0060C |
60″ ROUND X 35.625″ H

BAR HEIGHT | HRT0060B |
60″ ROUND X 38.875″ H

HARBOR 44″ X 64″
OBLONG TABLE
DINING HEIGHT | HOT4464D |
NEW! HAMMERED FINISH | HHFT4464D |
44″ W X 64″ L X 30.375″ H

COUNTER HEIGHT | HOT4464C |
NEW! HAMMERED FINISH | HHFT4464C |
44″ W X 64″ L X 35.625″ H

BAR HEIGHT | HOT4464B |
NEW! HAMMERED FINISH | HHFT4464B |
44″ W X 64″ L X 38.875″ H

HARBOR 33″ X 66″
RECTANGULAR TABLE
DINING HEIGHT | HRT3366D |
NEW! HAMMERED FINISH | HHFT3366D |
33″ W X 66″ L X 30.375″ H

COUNTER HEIGHT | HRT3366C |
NEW! HAMMERED FINISH | HHFT3366C |
33″ W X 66″ L X 35.625″ H

BAR HEIGHT | HRT3366B |
NEW! HAMMERED FINISH | HHFT3366B |
33″ W X 66″ L X 38.875″ H

HARBOR 44″ X 72″
RECTANGULAR TABLE
DINING HEIGHT | HRT4472D |
NEW! HAMMERED FINISH | HHFT4472D |
44″ W X 72″ L X 30.375″ H

COUNTER HEIGHT | HRT4472C |
NEW! HAMMERED FINISH | HHFT4472C |
44″ W X 72″ L X 35.625″ H

BAR HEIGHT | HRT4472B |
NEW! HAMMERED FINISH | HHFT4472B |
44″ W X 72″ L X 38.875″ H

44" X 72" RECTANGULAR TABLE IN SEASHELL WITH BRONZE HAMMERED TOP. MAYHEW CHAT DINING CHAIRS IN SEASHELL.

NEW

HARBOR 48" ROUND TABLE
DINING HEIGHT | HRT0048D |
NEW! HAMMERED FINISH | HHFT0048D |
48" ROUND X 30.375" H

COUNTER HEIGHT | HRT0048C |
NEW! HAMMERED FINISH | HHFT0048C |
48" ROUND X 35.625" H

BAR HEIGHT | HRT0048B |
NEW! HAMMERED FINISH | HHFT0048B |
48" ROUND X 38.875" H

NEW

HARBOR 44" X 96" RECTANGULAR TABLE
DINING HEIGHT | HRT4496D |
NEW! HAMMERED FINISH | HHFT4496D |
44" W X 98.75" L X 30.375" H

COUNTER HEIGHT | HRT4496C |
NEW! HAMMERED FINISH | HHFT4496C |
44" W X 98.75" L X 35.625" H

BAR HEIGHT | HRT4496B |
NEW! HAMMERED FINISH | HHFT4496B |
44" W X 98.75" L X 38.875" H

NEW

HARBOR 44" DINING BENCH
DINING HEIGHT | HB4418D |
12.5" W X 44" L X 18" H

COUNTER HEIGHT | HB4423C |
14.75" W X 44" L X 22.5" H

NEW

HARBOR 66" DINING BENCH
DINING HEIGHT | HB6618D |
12.5" W X 66" L X 18" H

COUNTER HEIGHT | HB6623C |
14.75" W X 66" L X 22.5" H

PAX DINING SIDE CHAIRS, DINING ARM CHAIRS, 62" DINING BENCH AND 30" X 70" RECTANGULAR TABLE IN WEATHERWOOD ON WHITE.

PAX

The clean, modern lines of our PAX Collection create a distinctive look. Poly aluminum construction combines form and function, giving you fresh choices.

PAX
DINING ARM CHAIR
| PAXDAC2322 |
22.5" W X 23" D X 34.5" H

PAX
DINING SIDE CHAIR
| PAXDSC1922 |
19" W X 23" D X 34.5" H

PAX
28" SQUARE TABLE (DINING)
| PAXST2828D |
28.5" W X 28.5" L X 30" H
**NO UMBRELLA HOLE STANDARD*

PAX
62" DINING BENCH
| PAXDB1262 |
12.5" W X 61.5" L X 18" H

PAX
30" X 70" RECTANGULAR TABLE (DINING)
| PAXRT3070D |
30" W X 69" L X 30" H
**UMBRELLA HOLE STANDARD*

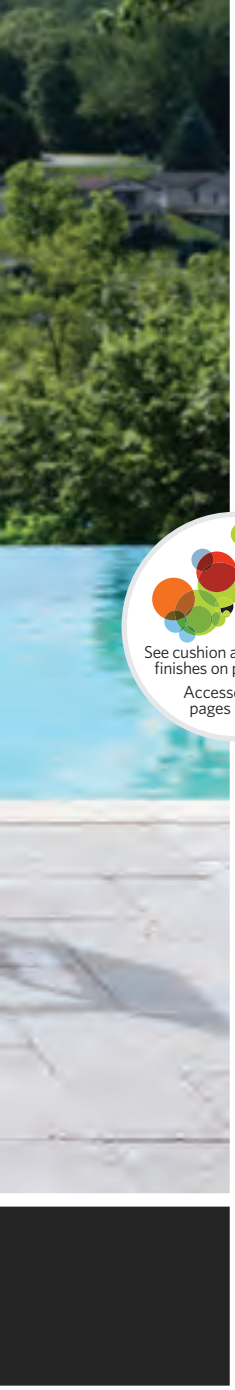

PAX DINING ARM CHAIRS, DINING SIDE CHAIRS AND 30" X 70" RECTANGULAR TABLE (DINING HEIGHT) IN BLACK ON SILVER.

See cushion and poly-color finishes on pages 74-81.

Accessories on pages 64-65.

PAX DINING ARM CHAIRS WITH 28" SQUARE TABLE IN NAVY BLUE ON SILVER.

PAX DINING SIDE CHAIRS IN SEASHELL ON SILVER.

STEP 1
PICK YOUR ALUMINUM FRAME COLOR (RIGHT).

STEP 2
PICK YOUR POLY COLOR (PAGES 80-81).

PAX

ALUMINUM FRAME COLOR FINISHES

WHITE

SILVER

BLACK

Choose from three aluminum frame color finishes, which can be paired with any regular, tropical or Natural Finishes.

NORDIC
MAYHEW
CLASSIC TERRACE
COMFO BACK
COZI BACK
BRISTOL
GARDEN MISSION
CASUAL BACK
GARDEN CLASSIC
HARBOR
PAX
HOMESTEAD
DONOMA FIRE PITS & FIRE TABLES
BAR & BUFFET TABLES
ACCESSORIES
PICNIC TABLES & BENCHES
PORCH ROCKERS
PERGOLAS, ARBORS & A-FRAMES
CUSHIONS, UMBRELLAS & FINISHES

HOMESTEAD RECTANGULAR TABLE WITH CLASSIC TERRACE DINING CHAIRS IN WEATHERWOOD ON CHOCOLATE.

HOMESTEAD

Farmhouse charm meets all-weather resistance in sturdy, traditional furniture that's right at home.

See cushion and poly-color finishes on pages 74-81.
Accessories on pages 64-65.

HOMESTEAD SQUARE TABLE WITH CLASSIC TERRACE DINING CHAIRS IN LIGHT GRAY.

HOMESTEAD RECTANGULAR TABLE*
| HDT4472D |
46.5" W X 73" L X 31" H

*ONLY AVAILABLE IN DINING HEIGHT

HOMESTEAD SQUARE TABLE*
| HDT0044D |
45" W X 46" L X 31" H

DONOMA ROUND FIRE PIT WITH WIND GUARD AND MAYHEW CHAT CHAIRS IN NAVY BLUE ON LIGHT GRAY. PILLOWS IN CANVAS NATURAL AND ESSENTIAL FLAX.

DONOMA

Beautiful and durable. A poly-top fire pit or fire table completes your outdoor room and perfectly complements your outdoor furniture.

DONOMA ROUND FIRE PIT WITH WIND GUARD AND COMFO BACK FOLDING ADIRONDAK CHAIRS IN BLACK.

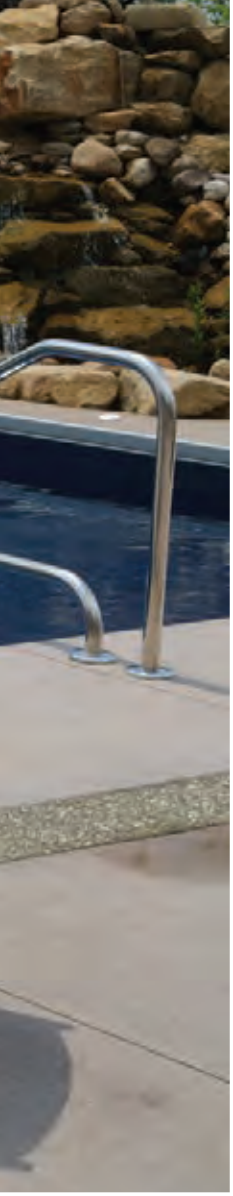

ROUND GLASS WIND GUARD.

DONOMA RECTANGULAR FIRE PIT WITH WIND GUARD AND COMFO BACK SWIVEL ROCKER DINING CHAIRS IN ANTIQUE MAHOGANY ON WHITE.

ROUND FIRE TABLE (COUNTER HEIGHT) WITH WIND GUARD AND COMFO BACK COUNTER CHAIRS IN WEATHERWOOD ON WHITE. PILLOWS IN DUPIONE CELESTE.

DONOMA ROUND FIRE PIT WITH WIND GUARD, CLASSIC TERRACE SWIVEL ROCKERS, END TABLE AND CLUB CHAIRS IN WEATHERWOOD. CUSHIONS IN CANVAS BLACK. PILLOWS IN SOLANA SEAGULL.

DONOMA RECTANGULAR FIRE TABLE (COUNTER HEIGHT) WITH WIND GUARD AND COMFO BACK SWIVEL COUNTER CHAIRS IN WHITE. CUSHIONS IN CANVAS GLACIER.

DONOMA 44" ROUND COUNTER FIRE TABLE AND MAYHEW CHAT COUNTER CHAIRS IN COASTAL GRAY ON WHITE.

NOW AVAILABLE IN NATURAL FINISHES

DONOMA 44" ROUND DINING FIRE TABLE 20,000 BTUS
| DRFT3044D |
44" ROUND X 30.375" H
NEW! HAMMERED FINISH | DHFT3044D |
44" ROUND x 30.375" H
**NOT AVAILABLE IN TROPICAL COLORS.*

NOW AVAILABLE IN NATURAL FINISHES

DONOMA 44" ROUND COUNTER FIRE TABLE 20,000 BTUS
| DRFT3644C |
44" ROUND X 36.5" H
NEW! HAMMERED FINISH | DHFT3644C |
44" ROUND X 35.875" H
**NOT AVAILABLE IN TROPICAL COLORS.*

NOW AVAILABLE IN NATURAL FINISHES

DONOMA 44" ROUND BAR FIRE TABLE 20,000 BTUS
| DRFT3944B |
44" ROUND x 38.875" H
NEW! HAMMERED FINISH | DHFT3944B |
44" ROUND x 38.875" H
**NOT AVAILABLE IN TROPICAL COLORS.*

AVAILABLE IN ALL COLORS

DONOMA 42" X 54" RECTANGULAR DINING FIRE TABLE 50,000 BTUS
| DRFT4254D |
41.625" W X 53.875" L X 30.375" H
NEW! HAMMERED FINISH | DHFT4254D |
41.625" W X 53.875" L X 30.375" H

AVAILABLE IN ALL COLORS

DONOMA 42" X 54" RECTANGULAR COUNTER FIRE TABLE 50,000 BTUS
| DRFT4254C |
41.5" W X 54" L X 36" H
NEW! HAMMERED FINISH | DHFT4254C |
41.625" W X 53.875" L X 35.875" H

AVAILABLE IN ALL COLORS

DONOMA 42" X 54" RECTANGULAR BAR FIRE TABLE 50,000 BTUS
| DRFT4254B |
41.625" W X 53.875" L X 38.875" H
NEW! HAMMERED FINISH | DHFT4254B |
41.625" W X 53.875" L X 38.875" H

AVAILABLE IN ALL COLORS

DONOMA RECTANGULAR FIRE PIT 50,000 BTUS
| DRFP4254 |
41.5" W X 54" L X 24" H
NEW! HAMMERED FINISH | DHFFP4254 |
41.625" W X 53.875" L X 24.5" H

NOW AVAILABLE IN NATURAL FINISHES

DONOMA ROUND FIRE PIT 50,000 BTUS
| DFPP2544 |
44" ROUND X 24.5" H
NEW! HAMMERED FINISH | DHFFP2544 |
44" ROUND X 24.5" H
**NOT AVAILABLE IN TROPICAL COLORS.*

WIND GUARDS

20-R ROUND GLASS WIND GUARD
(Standard with every fire pit)
Adds beauty and safety to your fire pit
| RGWG723 | 6.5" H X 23" W

12" X 42" RECTANGULAR GLASS WIND GUARD
(Standard with every fire table)
Adds beauty and safety to your fire table
| RGWG1242 | 12" H X 42" W

12-R ROUND GLASS WIND GUARD
(Standard with every fire table)
Adds beauty and safety to your fire table
| RGWG715 | 6.5" H X 15" W

FIRE PIT/TABLE COVERS

ROUND FIRE PIT COVER
(Standard with every Donoma fire pit and table)
Protects your fire pit and fire table from the elements
| FPC46 | 46" ROUND

RECTANGULAR FIRE PIT COVER
(Standard with every Donoma fire pit and table)
Protects your fire pit and fire table from the elements
| FPC4254 | 42" X 54"

RECTANGULAR FIRE TABLE COVERS
(Standard with every Garden Classic Fire Table)
| FTC4472 | 44" X 72"
| FTC4496 | 44" X 96"

BURNER COVERS

GLASS BURNER COVER
| GBC20BK |

ROUND STAINLESS STEEL BURNER COVER
| 12RSSBC | 12"
| 21RSSBC | 21"

RECTANGULAR STAINLESS STEEL BURNER COVER
| 1224RESSBC | 12" X 24"
| 1242RESSBC | 12" X 42"

INTRIGUE FIRE FEATURE

INTRIGUE FIRE FEATURE
3,300 BTUS
Fits the following tables:

Garden Classic:
38" Round, 48" Round,
44" x 64" Oblong and 44" Square

PAX:
30" x 70" Rectangular

Homestead:
Square and Rectangular

| IFF1 |

GAS LOG SET

GAS LOGS SET
Gives the look of real burning logs
| GLS1 |

CRYSTAL FIRE GEMS

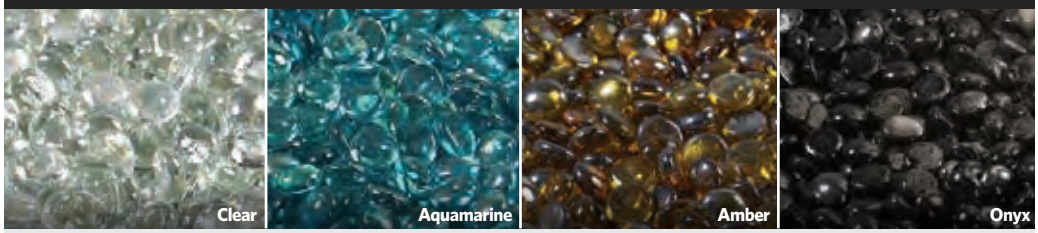

CRYSTAL FIRE GEMS
(Clear gems standard with every fire pit and fire table)
Adds beauty to your fire.
| CFG1 |

LAVA ROCKS

TUMBLED LAVA ROCK
| TLR1 |

BRISTOL BAR CHAIRS, SADDLE BAR STOOLS AND OUTDOOR ISLAND IN COASTAL GRAY.

Bar & Buffet

Entertain easily with your own outdoor island, bar or buffet table.

OUTDOOR ISLAND
| ODIS4272 |
72" W X 31.5" D X 42" H

ALSO AVAILABLE WITH ICE BOWL
| ODIS4272IB |
13" W X 12" D

OUTDOOR BAR
| POBB3955 |
55" W X 24" D X 40" H

BUFFET TABLE
| POBT2050 |
50" W X 20" D X 34" H

OUTDOOR ISLAND, SADDLE BAR STOOLS AND GARDEN MISSION XT CHAIRS IN WEATHERWOOD ON CHOCOLATE BROWN.

OUTDOOR ISLAND WITH ICE BOWL IN ARUBA BLUE ON WHITE.

SADDLE BAR STOOLS WITH BACK KIT IN LIGHT GRAY ON BLACK.

See cushion and poly-color finishes on pages 74-81.

Accessories on pages 64-65.

BAR STOOL
| POBS1430 |
14.5" W X 14.5" D X 30" H

SADDLE BAR STOOL
| SDBS2131 |
20.5" W X 11.5" D X 30.5" H

SADDLE COUNTER STOOL
| SDCS2026 |
19" W X 11.5" D X 24.5" H

SADDLE BAR STOOL BACK KIT
| SSBK510 |
17" W X 7" H

LARGE: 32" X 58" STORAGE BOX IN BRAZILIAN WALNUT.

Accessories

DINING/BAR CHAIR TETE-A-TETE
| DTAT1819 |
18.5" D X 19" W
**UMBRELLA HOLE AND PLUG STANDARD*

ADIRONDACK CHAIR TETE-A-TETE
| ATAT1823 |
18" D X 23.5" W
**UMBRELLA HOLE AND PLUG STANDARD*

ROUND END TABLE DINING HEIGHT
| PRET2122 |
21.5" ROUND X 21" H

ROUND END TABLE COUNTER HEIGHT
| PRET2922 |
21.5" ROUND X 29" H

ROUND END TABLE BAR HEIGHT
| PRET3222 |
21.5" ROUND X 32" H

FOLDING END TABLE
| PFET1522 |
21.5" W X 15" D X 19.5" H

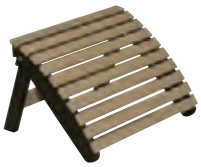

FOLDING ADIRONDACK FOOTSTOOL
| PFAF2417 |
23.5" W X 19" D X 15" H

MAYHEW FOLDING ADIRONDACK FOOTSTOOL
(GOES WITH STATIONARY AND FOLDING MAYHEW ADIRONDACK CHAIRS)
| MAFF2415 |
23.5" W X 18" D X 15" H

18" SQUARE PLANTER
(INCLUDES INSERT)
| SP18 |
18" W X 18" D X 18" H

22" SQUARE PLANTER
(INCLUDES INSERT)
| SP22 |
22" W X 22" D X 22" H

32 GAL ROUND TRASH CAN AND
22" SQUARE PLANTERS IN WEATHERWOOD.

32 GAL ROUND TRASH CAN
| RTC32 |
27" ROUND X 31" H
AVAILABLE IN REGULAR SOLID COLORS ONLY

RAIN GUARD FOR ROUND ' TRASH CAN
| RG717 |
17" ROUND X 7.5" H
AVAILABLE IN REGULAR SOLID COLORS ONLY

RECTANGULAR COFFEE TABLE
| RTCT2921 |
29.5" L X 21" D X 18" H

RECTANGULAR END TABLE
| RTET2115 |
20.5" L X 15" D X 22" H

RECTANGULAR END TABLE COUNTER HEIGHT
| RTET2915 |
20.5" L X 15" W X 29" H

RECTANGULAR END TABLE BAR HEIGHT
| RTET3315 |
20.5" L X 15" W X 32.5" H

38" ROUND CONVERSATION TABLE
| PRCT0018 |
38" ROUND X 18.5" H

SMALL: 24" X 50" STORAGE BOX
| CSB2450 |
50" W X 24" D X 22.5" H
Box is water resistant, not waterproof.

LARGE: 32" X 58" STORAGE BOX
| CSB3258 |
58" W X 32" D X 35" H
Box is water resistant, not waterproof.

GLIDING FOOTSTOOL
| PVGF2100 |
18.5" W X 17" D X 11" H

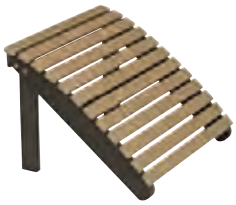

ADIRONDACK FOOTSTOOL
| PAFS2400 |
23.5" W X 21" D X 16.5" H

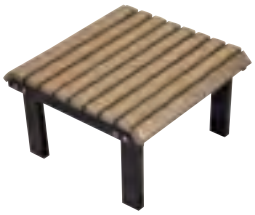

STATIONARY FOOTSTOOL
| PVSF2100 |
18.5" W X 19" D X 11" H

GLIDING SETTEE TABLE
| PGST2400 |
29" W X 19.5" D X 14.5" H

CUP HOLDER
| PVCH0000 |

Picnic Tables & Benches

Add seating and dining options to your outdoor space without the added maintenance.

OCTAGON PICNIC TABLE IN WEATHERWOOD ON BLACK.

See cushion and poly-color finishes on pages 74-81.

Accessories on pages 64-65.

GARDEN BENCH IN WHITE. PILLOWS IN CANVAS GRANITE AND CULTIVATE STONE. | PGBO4800 | 55″ W X 22″ D X 36″ H

Natural Finishes

RECTANGULAR PICNIC TABLE IN DRIFTWOOD GRAY. UMBRELLA WITH BRONZE POLE WITH TOP IN EXPANDED DOVE. | PRPT2872 | 58″ W X 72″ L X 29″ H

PARK BENCH IN WEATHERWOOD (STANDARD WITH BLACK LEGS). | POPB3472 | 72″ W X 27″ D X 33.5″ H

NORDIC
MAYHEW
CLASSIC TERRACE
COMFO BACK
COZI BACK
BRISTOL
GARDEN MISSION
CASUAL BACK
GARDEN CLASSIC
HARBOR
PAX
HOMESTEAD
DONOMA FIRE PITS & FIRE TABLES
BAR & BUFFET TABLES
ACCESSORIES
PICNIC TABLES & BENCHES
PORCH ROCKERS
PERGOLAS, ARBORS & A-FRAMES
CUSHIONS, UMBRELLAS & FINISHES

Porch Rockers

Relax. With chairs that won't warp or require painting, you can truly enjoy your porch space.

PORCH ROCKER IN WEATHERWOOD.

PORCH ROCKERS IN BLACK.

See cushion and poly-color finishes on pages 74-81.

Accessories on pages 64-65.

PORCH ROCKERS IN WHITE.

PORCH ROCKER
| PR2545 |
25.25" W X 36.5" D X 45.5" H

MORTISE AND TENON CONSTRUCTION.

NORDIC
MAYHEW
CLASSIC TERRACE
COMFO BACK
COZI BACK
BRISTOL
GARDEN MISSION
CASUAL BACK
GARDEN CLASSIC
HARBOR
PAX
HOMESTEAD
DONOMA FIRE PITS & FIRE TABLES
BAR & BUFFET TABLES
ACCESSORIES
PICNIC TABLES & BENCHES
PORCH ROCKERS
PERGOLAS, ARBORS & A-FRAMES
CUSHIONS, UMBRELLAS & FINISHES

BRADFORD PERGOLA IN WHITE. CORNER CURTAINS IN CANVAS BLACK.

Bradford Pergola

Crisp, clean lines. The Bradford Vinyl Pergola complements your home with classic styling.

BRADFORD PERGOLA IN WHITE. CORNER CURTAINS IN CANVAS BLACK.

BRADFORD PERGOLA IN CLAY.

See cushion and poly-color finishes on pages 74-81.

Accessories on pages 64-65.

BRADFORD PERGOLA IN WHITE.
CORNER CURTAINS IN CANVAS BLACK.

- Can be attached to an existing concrete patio or deck
- Easy to assemble with instructions
- Great option to provide shade for an outdoor area

SIZES AVAILABLE:

| BVP1212 | 12′ x 12′
| BVP1214 | 12′ x 14′
| BVP1414 | 14′ x 14′

SIZE *(outside to outside of top)*	**12′**	**14′**
A	12′	14′
B *(center to center of posts)*	106″	130″
C	Overall height is 101″	
Distance from bottom of post to bottom of beam is 86″		
E *(post base size)*	6″ x 6″ Square Post Size = 9″ x 9″	

VINYL COLORS FOR BRADFORD PERGOLA

CLAY WHITE

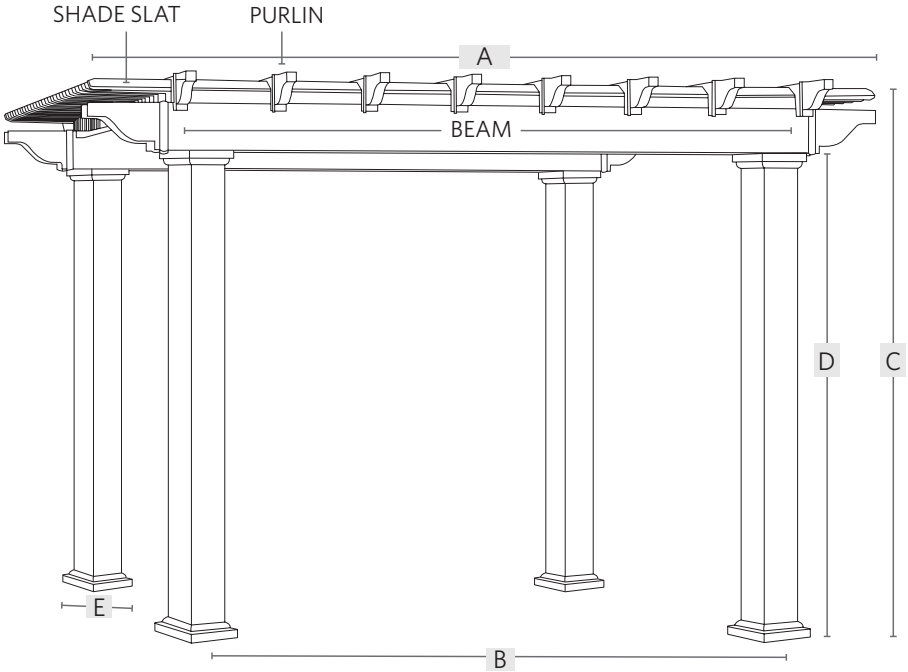

VINYL SIDEWALK ARBOR IN WHITE.
| VSWA800 | 78" W X 40" D X 86.5" H | OPENING 45"

VINYL A-FRAME IN WHITE. CLASSIC TERRACE LOVESEAT SWING WITH CUSHIONS IN DEPTH INDIGO AND PILLOWS IN DUPIONE CRIMSON AND CANVAS NATURAL.
| VAF920 | 67" W X 89.5" L X 75.5" H

Arbors & A-Frames

Arbors and A-frames are a great addition to any backyard.

VINYL SWING ARBOR IN WHITE WITH GROUND ANCHORS OR CONCRETE ANCHORS. | VSA900CA | 57" W X 108" L X 84" H

WHITE A-FRAME WITH ROOF WITH NAVY BLUE CASUAL BACK DOUBLE SWING.

A-FRAME ROOF COLORS

VINYL COLORS FOR ARBORS AND A-FRAMES

CLAY

WHITE

Frame and narrow top slat in A-Frame roof are available in white and weatherwood only. Wide top slats available in any of the colors at the right.

HOOKS
| ZSH2 |

SPRINGS
| ZCSS2 |

STOCK REGULAR COLORS

WEATHER-WOOD

BLACK

BURGUNDY

WHITE

LIGHT GRAY

CHOCOLATE BROWN

CEDAR

GREEN

NAVY BLUE

NEW

SMOKE GRAY

STOCK NATURAL FINISH COLORS

ANTIQUE MAHOGANY

DRIFTWOOD GRAY

SEASHELL

NEW

NATURAL TEAK

NEW

COASTAL GRAY

BRAZILIAN WALNUT

STOCK TROPICAL COLORS

ARUBA BLUE

SCARLET RED

PACIFIC BLUE

SUNBURST YELLOW

KIWI GREEN

MANGO ORANGE

Cushions

All of the beautiful colors under the sun are yours to choose from with Sunbrella fabrics. Select the pattern or hue that best suits your personality and your backyard space. Sunbrella fabrics are made of solution-dyed acrylic that is durable and fade-resistant. Soft and comfortable, cushions made with Sunbrella fabric complete your backyard oasis.

PILLOWS IN BG STRIPE TROPICAL.

PILLOWS IN CANVAS NATURAL AND EXPAND DOVE.

PILLOW IN NURTURE LAUREL.

NECK PILLOW IN REFINE EMBER.

CUSHIONS IN ECHO SANGRIA.

CUSHIONS IN ACCORD II CRIMSON. PILLOWS IN CANVAS GRANITE WITH CANVAS NATURAL CORDING.

CUSHIONS IN NURTURE CHARCOAL. PILLOWS IN CANVAS NATURAL.

FABRIC GROUP A

- BERENSON TUXEDO
- BG STRIPE TROPICAL (BERLIN GARDENS EXCLUSIVE)
- BRANNON REDWOOD
- CANVAS HEATHER BEIGE
- CANVAS HENNA
- CANVAS IRIS
- CAST CITRUS
- CAST CORAL
- CAST HORIZON
- ECHO SANGRIA
- ESSENTIAL FLAX
- ESSENTIAL SAND
- PASSAGE POPPY
- PEYTON GRANITE
- REFINE CACTUS

FABRIC GROUP B

- ARTISTRY ASH*
- ARRAY CALYPSO*
- ARRAY DAWN*
- RESONATE SANGRIA*
- CALM GRAPHITE* (NEW)
- CALM LAUREL* (NEW)

FABRIC GROUP C

- ACCORD II CRIMSON*
- MEANDER LILAC*
- BLOX SLATE*

RAIN FABRICS

- BRANNON REDWOOD**
- CANVAS GRANITE**
- CANVAS HEATHER BEIGE**

FABRIC GROUP A

CANVAS AIR BLUE	CANVAS ARUBA	CANVAS BLACK	CANVAS BLUSH	CANVAS CAPRI	CANVAS GINKGO	CANVAS GRANITE
CANVAS JOCKEY RED	CANVAS NATURAL	CANVAS NAVY	CANVAS REGATTA	CANVAS SUNFLOWER	CANVAS TRUE BLUE	CANVAS TUSCAN
CAST LAGOON	CAST SLATE	CULTIVATE STONE	DOLCE OASIS	DUPIONE CELESTE	DUPIONE CRIMSON	DUPIONE DEEP SEA
EXPAND DOVE	FOSTER SURFSIDE	GATEWAY BLUSH	GATEWAY MIST	MILANO CHAR	MILANO COBALT	PARADIGM STONE
REFINE EMBER	SPECTRUM DENIM	SHORE REGATTA	SPECTRUM COFFEE	TOKEN SURFSIDE	TRUSTED COAST	

FABRIC GROUP B

ARRAY DUNE*	DEPTH CITRONELLE*	DEPTH INDIGO*	LAYER SMOKE	RESONATE ATLANTIS*	RESONATE CITRONELLE*	RESONATE DUNE*
NEW INFUSED GEM*	NEW NURTURE CHARCOAL*	NEW NURTURE LAUREL*	NEW RENEW EARTHEN*			

FABRIC GROUP C

SOLANA SEAGULL

FABRIC GROUP D

VIOLETTA BALTIC*

RAIN FABRICS

CANVAS NAVY**	CULTIVATE STONE**	GATEWAY MIST**

sunbrella®

** Fabric not available for umbrellas and Bradford Pergola corner curtain panels.*
*** Sunbrella Rain Fabrics are only available for Classic Terrace and Mayhew Deep Seating cushions.*

Cushion Info

ITEM NUMBER	ITEM DESCRIPTION	DIMENSIONS
	DEEP SEAT CUSHIONS	
CTBC2520	**Classic Terrace Back Cushion** - Fits Classic Terrace Swivel Rocker, Club Chair, Loveseat, Sofa and Armless versions	26" W X 18.5" H X 7" D
CTSC2526	**Classic Terrace Seat Cushion** - Fits Classic Terrace Swivel Rocker, Club Chair, Loveseat, Sofa and Armless versions	24.5" W X 27" D X 7" T
CTOC2324	**Classic Terrace Ottoman Cushion** - Fits Classic Terrace Ottoman	23" W X 24" L X 5" T
CTCSC3535	**Classic Terrace Corner Section Seat Cushion** - Fits Classic Terrace Corner Section	48" W X 39" D X 7" H
CTCBC2066	**Classic Terrace Corner Section Back Cushion** - Fits Classic Terrace Corner Section	64.5" W X 18.5" H X 7" T
CTHBC2824	**Classic Terrace High Back, Back Cushion** - Fits Classic Terrace High Back Swivel Rocker	24" W X 28" H X 7" T
MCB1958	**Mayhew Corner Back Cushion** - Fits Mayhew Corner Section	58" W X 19" H X 7" T
MBC2024	**Mayhew Back Cushion** - Fits Mayhew Sofa, Club Chair, Loveseat, Swivel Rocker and Armless versions	26" W X 18.5" H X 7" D
MCS2727	**Mayhew Corner Seat Cushion** - Fits Mayhew Corner Section	27" W X 27" D X 7" H
MSC2527	**Mayhew Seat Cushion** - Fits Mayhew Sofa, Club Chair, Loveseat, Swivel Rocker and Armless versions	25" W X 26.75" D X 7" T
MOC2627	**Mayhew Ottoman Cushion** - Fits Mayhew Ottoman	27" W X 26.5" D X 7" T
NSC2325	**Nordic Seat Cushion** - Fits Nordic Rocker, Club, Loveseat and Sofa	23.5" W X 25" D X 7" T
NBC1424	**Nordic Back Cushion** - Fits Nordic Rocker, Club, Loveseat and Sofa	24" W X 14" H X 5" T
NHBC2124	**Nordic High Back Cushion** - Nordic High Back Club Chair	24" W X 21" H X 5" T
NOC2324	**Nordic Ottoman Cushion** - Nordic Ottoman	23" W X 24" D X 5" T
	SEAT CUSHIONS	
CSC1520	**21" Seat Cushion** - Fits all Comfo Back and Cozi Back Swivel and Stationary Dining, Counter and Bar Height Chairs	20.5" W X 15.5" D X 2.5" T
CSC1622	**Single Comfo and Cozi Back Seat Cushion** - Fits Single Gliders, Rockers, Adirondack Chairs and Deck Chair	23" W X 18" D X 2.5" T
CSC1846	**Double Comfo and Cozi Back Seat Cushion** - Fits Double Gliders and Swings	46.5" W X 17" D X 2.5" T
CSC2244	**Comfo Back Chaise Lounge Seat Cushion** - Fits Comfo Back Chaise Lounge	22.75" W X 46" D X 2.5" T
LSC2244	**Casual Back Chaise Lounge Seat Cushion** - Fits Casual Back Chaise Lounge	22.75" W X 45" D X 2.5" T
MSC1617	**Mission Chair Seat Cushion** - Fits Garden Mission Chairs	17" W X 16" D X 2.5" T
LSC1846	**Double Casual Back Seat Cushion** - Fits Double Swing and Garden Bench	46" W X 17" D X 2.5" T
LSC1858	**Three Seat Casual Back Seat Cushion** - Fits Three Seat Swing	57" W X 16.75" D X 2.5" T
CSC1860	**Three Seat Comfo/Cozi Seat Cushion** - Fits Three Seat Comfo/Cozi Swing and Glider	60" W X 18" D X 2.5" T
DBC1344	**44" Dining Bench Cushion** - Fits Garden Classic 44" Dining Bench	44" W X 13" D X 2.5" T
DBC1366	**66" Dining Bench Cushion** - Fits Garden Classic 66" Dining Bench	66" W X 13" D X 2.5" T
PRSC1818	**Porch Rocker Seat Cushion** - Fits Porch Rocker	20" W X 18" D X 2.5" T
MASC1924	**Mayhew Adirondack Chair Seat Cushion** - Fits Mayhew Stationary and Folding Adirondack Chairs	19" W X 23.5" D X 2.5"T
MCCS2023	**Mayhew Chat Chair Seat Cushion** - Fits Mayhew Chat Chair	23.5" W X 20" D X 2.5" T
MCDS1922	**Mayhew Chat Dining Seat Cushion** - Fits Mayhew Chat Swivel and Stationary, Dining, Counter and Bar Chairs	19.5" W X 22" D X 2.5" T
CTDSC1922	**Classic Terrace Dining Chair Seat Cushion** - Fits Classic Terrace Dining Chair	21" W X 18" D X 2.5" T
SBS2248	**Storage Box Seat Cushion** - Fits 24" x 50" Storage Box	48" W X 22" D X 2.5" T
NASC1921	**Nordic Adirondack Chair Seat Cushion** - Fits Nordic Adirondack	21.5" W X 19.75" D X 2.5" T
BSC1718	**Bristol Dining Chair Seat Cushion** - Fits Bristol Swivel and Stationary, Dining, Counter and Bar Chairs	17.25" W X 17.75" D X 2.5" T
	BACK CUSHIONS	
CBC2232	**Comfo Back Cushion** - Fits Gliders, Swings, Adirondack Chairs, Chaise Lounges and Deck Chairs	20.75" W X 32.5" H X 2.5" T
EBC2028	**Comfo Back Dining Chair Cushion** - Fits Dining, Counter and Bar Chairs	20.5" W X 27"H X 2.5" T
ZBC2028	**Cozi Back Cushion** - Fits all Cozi Back Furniture	19.25" W X 27" H X 2.5" T
LBC2229	**Casual Back Chaise Lounge Back Cushion** - Fits Casual Back Chaise Lounge	21.75" W X 29" H X 2.5" T
LBC2446	**Double Casual Back Cushion** - Fits Double Swing	46" W X 21" H X 2.5" T
MABC2131	**Mayhew Adirondack Chair Back Cushion** - Fits Mayhew Stationary and Folding Adirondack Chairs	21" W X 31" D X 2.5"T
MCCB2123	**Mayhew Chat Chair Back Cushion** - Fits Mayhew Chat Chair	23" W X 21" H X 2.5" T
MCDB1922	**Mayhew Chat Dining Back Cushion** - Fits Mayhew Chat Swivel and Stationary, Dining, Counter and Bar Chairs	19.5" W X 22" H X 2" T
LBC2458	**Three Seat Casual Back Cushion** - Fits Three Seat Swing	56" W X 21" H X 2.5" T
CCB1828	**Three Seat Comfo Center Back Cushion** - Fits Three Seat Comfo Swing and Glider	18" W X 28" H X 2.5" T
ZCB1824	**Three Seat Cozi Center Back Cushion** - Fits Three Seat Cozi Swing and Glider	18" W X 24" H X 2.5" T
NABC1928	**Nordic Adirondack Chair Back Cushion** - Fits Nordic Adirondack	19" W X 28.5" H X 2" D
BBC1718	**Bristol Dining Chair Back Cushion** - Fits Bristol Swivel and Stationary, Dining, Counter and Bar Chairs	17.25" W X 17.75" H X 2" T
	PILLOWS	
HRP912	**Head Rest Pillow** - Fits all Furniture	12" W X 9" H X 2.75" T
NP516	**Neck Pillow** - Fits all Furniture	16" W X 5" H X 5" T
TP0717	**Lumbar Pillow** - Fits all Furniture	17" W X 7" H X 7" T
TP1515	**15" x 15" Throw Pillow** - Fits all Furniture	15" W X 15" H X 7" T
TP1717	**17" x 17" Throw Pillow** - Fits all Furniture	17" W X 17" H X 7" T
TPC1515	**15" x 15" Throw Pillow (Corded)** - Fits all Furniture	15" W X 15" H X 7" T
TPC1717	**17" x 17" Throw Pillow (Corded)** - Fits all Furniture	17" W X 17" H X 7" T

Cushions available for all products listed unless noted.
Our deep seating cushions come standard with reticulated (flow-through) foam, providing superior drainage over standard urethane foam.
Products available in all fabrics unless noted.

Umbrellas

Umbrella fabric choices available on pages 76-77.

Add shade to your outdoor space with an umbrella. Our 9 foot umbrellas come in either bronze (BZ) or white (WH) fiberglass frames, to be paired with your choice of Sunbrella fabric.

- Easy to crank
- Auto-crank tilt system
- Durable 1.5" diameter pole

UMBRELLAS FIT ALL GARDEN CLASSIC TABLES, RECTANGLE PAX TABLE, HOMESTEAD TABLES, TETE-A-TETES AND GLIDING SETTEE TABLE

UMBRELLA EXTENSION POLES
(FIT ALL BERLIN GARDENS COUNTER OR BAR HEIGHT ITEMS)

40" UMBRELLA EXTENSION POLE
IN WHITE (WH) OR BRONZE (BZ) | UEP40C | 1.5" D X 40" L

44" UMBRELLA EXTENSION POLE
IN WHITE (WH) OR BRONZE (BZ) | UEP44B | 1.5" D X 44" L

9' UMBRELLA FIBERGLASS/AUTO
| UFAUTO9 |
108" W X 108" L X 102.5" H

SQUARE UMBRELLA BASE
(FITS ALL BERLIN GARDENS UMBRELLAS)

32 LB. SQUARE UMBRELLA BASE
IN BLACK ONLY | UBS32BK |
18" W X 18" L X 17" H

Finishes

STOCK REGULAR COLORS

- BLACK (BK)
- BURGUNDY (BY)
- CEDAR (CD)
- CHOCOLATE BROWN (CB)
- GREEN (GN)
- LIGHT GRAY (LG)
- NAVY BLUE (NB)
- WEATHERWOOD (WW)
- WHITE (WH)
- SMOKE GRAY (SG) NEW

All products available in regular poly-color finishes.

STOCK TROPICAL COLORS

- ARUBA BLUE (AB)
- KIWI GREEN (KG)
- MANGO ORANGE (MO)
- PACIFIC BLUE (PB)
- SCARLET RED (SR)
- SUNBURST YELLOW (SY)

All products available in tropical color finishes with the exception of Classic Terrace Deep Seating, Mayhew Deep Seating, Mayhew Sling Dining, Counter and Bar Chairs, Donoma 44" Round Fire Pit/Table, Homestead Table and Round Trash Can.

MARINE COLOR FINISHES

- RED NEW
- CLAY NEW
- TEAL NEW
- MATTE WHITE NEW
- GRAPHITE NEW
- MATTE BLACK NEW

HAMMERED FINISHES

- HAMMERED BRONZE NEW *TABLE TOP ONLY*
- HAMMERED STAINLESS NEW *TABLE TOP ONLY*

STOCK NATURAL FINISH COLORS

Natural Finishes

- ANTIQUE MAHOGANY (AM)
- BRAZILIAN WALNUT (BW)
- DRIFTWOOD GRAY (DG)
- SEASHELL (SE)
- NATURAL TEAK (NT) NEW
- COASTAL GRAY (CG) NEW

All products available in regular Natural Finishes with the exception of Porch Rocker and Round Trash Can.

ALUMINUM FRAME COLOR FINISHES

PAX

Choose from three aluminum frame color finishes, which can be paired with any regular, tropical or Natural Finishes.

- WHITE
- SILVER
- BLACK

STANDARD REGULAR TWO-TONE COLORS

- BURGUNDY ON BLACK
- CEDAR ON BLACK
- CEDAR ON CHOCOLATE BROWN
- CEDAR ON GREEN
- CHOCOLATE BROWN ON BLACK
- LIGHT GRAY ON BLACK
- NAVY BLUE ON LIGHT GRAY
- WEATHERWOOD ON BLACK
- WEATHERWOOD ON CHOCOLATE BROWN

All products available in two-tone color finishes with the exception of Classic Terrace Deep Seating, Mayhew Deep Seating, Mayhew Sling Chair and Round Trash Can.

Natural Finishes

STANDARD TWO-TONE NATURAL FINISH COLORS

- ANTIQUE MAHOGANY ON BLACK
- ANTIQUE MAHOGANY ON WHITE
- BRAZILIAN WALNUT ON BLACK
- BRAZILIAN WALNUT ON WHITE
- DRIFTWOOD GRAY ON BLACK
- DRIFTWOOD GRAY ON WHITE
- SEASHELL ON BLACK
- SEASHELL ON CHOCOLATE BROWN
- NEW — NATURAL TEAK ON GREEN
- NEW — NATURAL TEAK ON WHITE
- NEW — COASTAL GRAY ON WHITE
- NEW — COASTAL GRAY ON BLACK

All products available in two-tone Natural Finishes with the exception of Classic Terrace Deep Seating, Mayhew Deep Seating, Mayhew Sling Chair and Round Trash Can.

STANDARD ON WHITE COLORS

- ARUBA BLUE ON WHITE
- CEDAR ON WHITE
- KIWI GREEN ON WHITE
- LIGHT GRAY ON WHITE
- MANGO ORANGE ON WHITE
- NEW — SMOKE GRAY ON WHITE
- NAVY BLUE ON WHITE
- PACIFIC BLUE ON WHITE
- SCARLET RED ON WHITE
- SUNBURST YELLOW ON WHITE
- WEATHERWOOD ON WHITE

All products available in two-tone color finishes with the exception of Classic Terrace Deep Seating, Mayhew Deep Seating, Mayhew Sling Chair, Donoma 44" Round Fire Pit/Table (excluding CD/WH, LG/WH, NB/WH, WW/WH, SG/WH) and Round Trash Can.

Furniture and Fabric Cleaners

Berlin Gardens' outdoor furniture and fabric cleaners give maximum results with minimal effort. Each product cleans safely yet effectively.

FABRIC CLEANER
For use on Berlin Gardens outdoor pillows and cushions.
| BG32HDFC | 32 oz.

WATER REPEL
Repels water on Berlin Gardens outdoor pillows and cushions.
| BG32WR | 32 oz.

MILDEW STAIN REMOVER
Removes mold and mildew for all Berlin Gardens furniture. Not for regular cleaning use.
| BG32MSR | 32 oz.

XTREME CLEAN
For regular cleaning use on all Berlin Gardens furniture.
| BG32EC | 32 oz.

FURNITURE CARE AND MAINTENANCE

Poly furniture is made from high-density polyethylene (HDPE), a recyclable plastic that never needs to be painted or stained. It will not rot or splinter, and contains added UV protection to resist fading.

Thanks to its resilient properties, most furniture only needs to be cleaned a few times per year. Light colors, such as white, may require more frequent cleaning to keep it looking new. To maintain the beauty of your furniture:

- Do not place flower pots or any items on furniture that will leave stains.
- Do not place hot items directly onto furniture to avoid melting.
- Wash furniture regularly with Berlin Gardens cleaners or non-abrasive soap and water.
- For deep cleaning, spray thoroughly with a non-abrasive cleaner, then scrub the furniture with a soft bristle brush and rinse with warm water.
- If needed, spray the furniture with a non-abrasive cleaner and wash it using a high-pressure washer. Keep the tip of your pressure washer 16" to 20" away from your furniture to avoid damaging the material.

All of our fasteners are made from stainless steel — most of which are chrome-plated and highly corrosion-resistant. However, in extreme conditions such as coastal areas, some corrosion may still occur. To ensure the longevity of your furniture and fasteners, we recommend regularly rinsing it with fresh water.

If properly cared for, you'll be able to relax in your poly furniture for years to come!

WARRANTY

OUTDOOR FURNITURE WARRANTY

HIGH DENSITY POLYETHYLENE (HDPE) POLYTUF™ AND SEABOARD® MARINE HDPE OUTDOOR FURNITURE

TWENTY (20) YEAR LIMITED WARRANTY (RESIDENTIAL)
FIVE (5) YEAR LIMITED WARRANTY (COMMERCIAL)

Berlin Gardens, LLC ("Berlin Gardens") warrants to the original purchaser that its PolyTuf™ and Seaboard® outdoor furniture products will be free of original defects in workmanship and materials for a period of **twenty (20) years** of residential use or **five (5) years** of commercial use unless otherwise noted in the warranty. The warranty is effective starting on the date of purchase. At its option, Berlin Gardens will repair or replace this product without charge for materials and labor, providing our inspection indicates that an original defect exists. Should Berlin Gardens choose to replace the product, and the product is no longer available at the time the warranty service is required, a substitution of similar performance and equal or greater value will be made. Polyethylene is a synthetic product and may scratch, can fade when exposed to sunlight, or stain after prolonged contact with other substances, all of which are not covered in this warranty. Some expansion and contraction is to be expected during changes in humidity and temperature. The foregoing shall not be considered defects in materials or workmanship and are not covered under this warranty. Stainless steel fasteners are warranted not to fail structurally for the applicable warranty period. Stainless steel may rust in certain extreme conditions (such as coastal areas) if not maintained. This warranty does not cover rusting fasteners or structural failure due to rusting fasteners, damage caused by unauthorized service or repair, alteration of this product, abuse or misuse, normal wear and tear on materials, or any attempt to use the product in a manner or for a purpose other than for which it is customarily intended. This warranty also does not cover scratching or chipping of polyethylene; however, this warranty shall not limit any warranties made by the manufacturer for such items which may extend to you.

Folding Chairs, Folding Accessories & Sling Chair Frames are warranted to be free of original defects in workmanship and material for a period of **ten (10) years** of residential use or **two (2) years** of commercial use.

Mayhew Stationary Adirondack is warranted to be free of original defects in workmanship and material for a period of **twenty (20) years** of residential use or **two (2) years** of commercial use.

PAX Tables, Chairs and Bench aluminum frames are warranted not to fail structurally for **ten (10) years** of residential use and **two (2) years** of commercial use.

Powder Coating on PAX furniture and all other powder coated components on Berlin Gardens Furniture is warranted for **two (2) years** against peeling, cracking or blistering. This does not include failure of the powder coat finish due to abrasion, including but not limited to abrasion caused by stacking/leaning/moving the furniture against other furniture/items or scraping against other surfaces.

Swivels, Bradford Pergolas, Arbors and A-Frames are warranted not to fail structurally for **five (5) years** of residential use or **two (2) years** of commercial use.

Cushions are warranted to be free of original defects in workmanship and material for a period of **one (1) year** of residential use and are not warranted for commercial use. Compression of cushions shall not be considered a defect in materials and workmanship and are not covered under this warranty.

Sling Materials used in Berlin Gardens Furniture are warranted to be free of original defects and workmanship for a period of **three (3) years** of residential use and **one (1) year** of commercial use.

Umbrellas are warranted for **one (1) year** on original workmanship of frame and cover and are not warranted for commercial use. Steel Umbrella Bases are warranted for **one (1) year** of residential use. Commercial use and rusting are not covered by this warranty.

Berlin Gardens makes no warranties other than those which are specifically described herein. Berlin Gardens makes no implied warranty of merchantability or implied warranty of fitness for a particular purpose. Some states do not allow limitations of implied warranty so this limitation may not apply to you. In that event, any such implied warranty is limited to that required by law. Berlin Gardens shall not be liable for incidental or consequential damages, including, but not limited to, lost profits or other economic or commercial losses. The sole remedy provided in this warranty is repair or replacement of this product. Any cost of shipping and handling shall be paid by you. Claims for original defects in workmanship or materials shall be made in writing to Berlin Gardens no later than ten (10) days after the expiration of the warranty period at the address below:

OUTDOOR FIRE PIT WARRANTY

Berlin Gardens, LLC ("Berlin Gardens") extends the following warranty to the original purchaser of its outdoor fire pit. This warranty applies only to the original owner of the Product and is non-transferable. The warranty is effective starting on the date of purchase.

Polyethylene Fire Pits with a Polyethylene Top are warranted to be free of original defects in workmanship and materials for a period of **ten (10) years** of residential use or **two (2) years** of commercial use. A glass wind guard must be installed on Fire Pits with Polyethylene Tops at all times to keep flames from touching the material and avoid melting. Lighting or burning a fire pit without the glass wind guard installed may result in melting of the polyethylene material and voids this warranty. Polyethylene is a synthetic product and may scratch or fade slightly when exposed to sunlight or stain after prolonged contact with other substances. Some expansion and contraction is to be expected due to extreme changes in humidity and temperature. This warranty also does not cover scratching or chipping of polyethylene, however, this warranty shall not limit any warranties made by the manufacturer for such items which may extend to you. **Stainless Steel Heat Barrier** used on Polyethylene Tops to distance flames and heat from the Polyethylene material are 304 grade stainless steel and may rust in normal outdoor conditions and/or coastal areas. Rusting that does not affect the structural integrity of the Stainless Steel Heat Barrier is not covered by this warranty. When not in use, covering a fire pit with a waterproof fire pit cover is recommended and may minimize but not eliminate the possibility of rust.

At its option, Berlin Gardens will repair or replace these products without charge for materials and labor, providing our inspection indicates that an original defect exists. Should Berlin Gardens choose to replace the product, and the product is no longer available at the time the warranty service is required, a substitution of similar performance and equal or greater value will be made. The foregoing shall not be considered defects in materials or workmanship and are not covered under this warranty. Stainless steel fasteners are warranted not to fail structurally for the applicable warranty period. Stainless steel may rust in certain extreme conditions (such as coastal areas) if not maintained. This warranty does not cover rusting fasteners or structural failure due to rusting fasteners, damage caused by unauthorized service or repair, alteration of this product, **abuse or misuse**, normal wear and tear on materials, or any attempt to use the product in a manner or for a purpose other than for which it is customarily intended.

Stainless Steel Burners, Intrigue Fire Feature and all parts and components for burners are provided by "The Outdoor GreatRoom Company." The Outdoor GreatRoom Company warrants this Outdoor GreatRoom Product will be free from defects in material and workmanship for a period of **one (1) year.** Stainless Steel parts and assemblies carry a limited lifetime warranty. Slight rusting on burners and components of the burners are not covered by this warranty. This warranty is subject to the conditions, exclusions and limitations described in the "THE OUTDOOR GREATROOM COMPANY OUTDOOR PRODUCTS LIMITED WARRANTY" found on page 18 of the Crystal Fire instruction manual included with a fire pit burner. Warranty claims for Stainless Steel Burners may be made to Berlin Gardens and Authorized Berlin Gardens Dealers but will be processed by The Outdoor GreatRoom Company and be handled according to The Outdoor GreatRoom Company Warranty.

Glass Wind Guards, Glass Fire Gems, Fire Pit Covers and other Fire Pit Accessories are not covered in any way by this warranty.

Berlin Gardens makes no warranties other than those which are specifically described herein. Berlin Gardens makes no implied warranty of merchantability or implied warranty of fitness for a particular purpose. Some states do not allow limitations of implied warranty so this limitation may not apply to you. In that event, any such implied warranty is limited to that required by law. Berlin Gardens shall not be liable for incidental or consequential damages, including, but not limited to, lost profits or other economic or commercial losses. The sole remedy provided in this warranty is repair or replacement of this product. Any cost of shipping and handling shall be paid by you. Claims for original defects in workmanship or materials shall be made in writing to Berlin Gardens no later than ten (10) days after the expiration of the warranty period at the following address below.

Berlin Gardens LLC
P.O. Box 446, Berlin, Ohio 44610
Phone: 800-593-3411
Email: customerservice@berlingardensllc.com

You must explain the nature of the original defect and include your name, address and telephone number. In the event of a non-warranty repair, you will receive a written estimate prior to any repair work being performed. This warranty gives you specific legal rights and you may have other rights which vary from state to state. As defined by federal law, this is a limited warranty.

Sales by anyone other than an Authorized Dealer voids this warranty entirely.

Revised 7/28/2020

SCAN CODE TO SEE ALL FABRIC AND POLY COMBINATIONS.

BERLIN GARDENS LLC

take life outdoors™

Since 1988
Made in the U.S.A.